



The heart of the home starts in your
KITCHEN & HARDWARE

CP
CENTURY®
Exclusive Hardware & Door Locks

W.E.F 01.09.2026

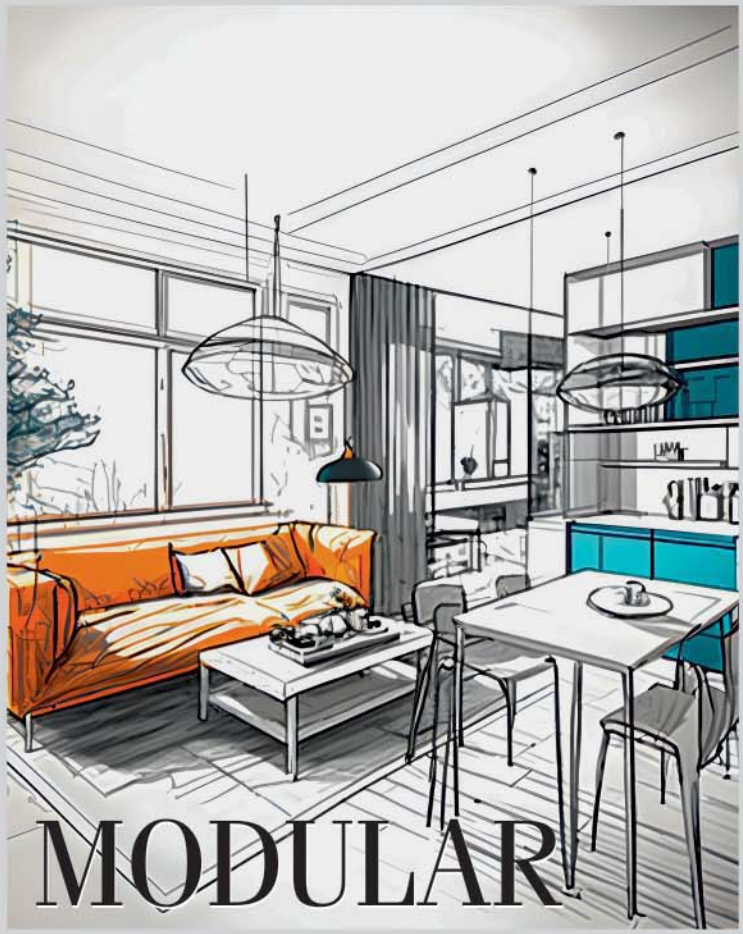



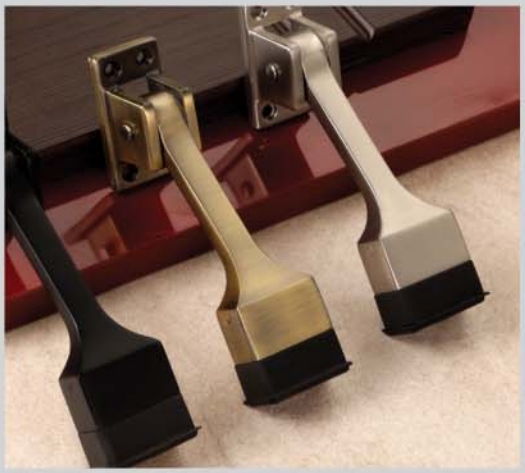

MODULAR HARDWARE & KITCHEN FOR A SMART ERA

CP
CENTURY®
Exclusive Hardware & Door Locks



ABOUT US

CP CENTURY HARDWARE is a certified company for the manufacturing & supplier of architectural hardware and accessories. Committed to environmental sustainability and upholding high ethical standards in business, CP CENTURY has earned recognition as a responsible corporate citizen.

Contributing significantly to the nation-building process, CP CENTURY has become a trusted name known for delivering quality products, services, and sharing its expertise. The CP CENTURY brand has become synonymous with innovative kitchen solutions and is the preferred choice of architects and interior designers, who consistently recommend our products.

Our extensive product range focuses on kitchen accessories, and CP CENTURY's in-house research and technology ensure not only consistent product quality but also continuous improvements in both products and their application areas.



CP

CENTURY®

Exclusive Hardware & Door Locks

Quality is and will always remain the investment with the highest returns.

PRODUCTS

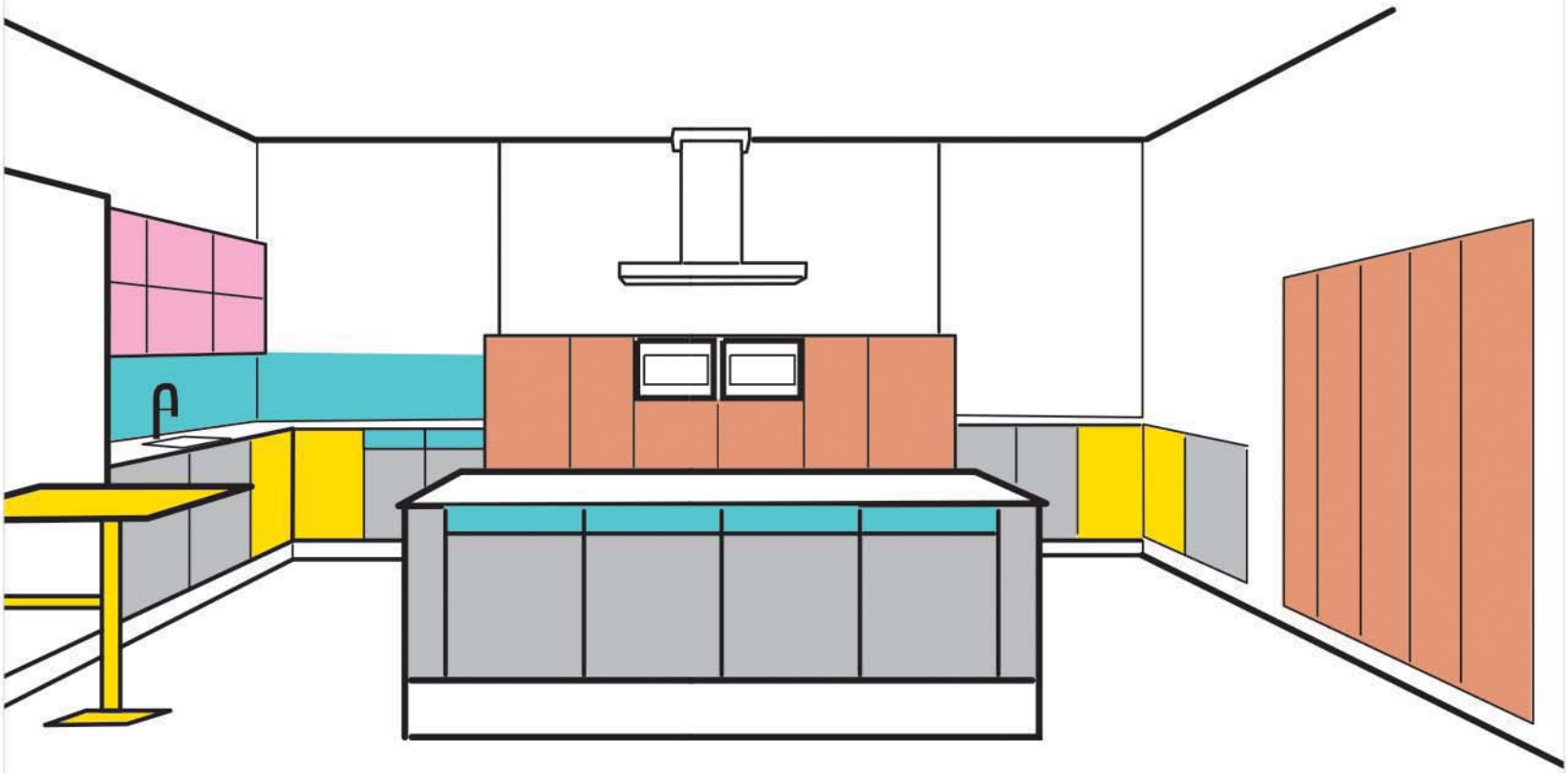

WISE
storage

Wise Storage – A specialist in every cupboard. A cupboard is rarely just a cupboard – certainly not in the kitchen! Content-specific fittings, exactly matched to the contents, are the best solution: for your pots and pans, glasses and plates, and naturally your groceries! A well-organised stock of dry foods is the best recipe for planning and cooking great meals. Wise Storage is an approach which ensures that, in your kitchen, there is a place for everything – well-organised and easy to find and retrieve. It is the perfect combination of the practical and the stylish – and it saves space and time. See for yourself!

Tall Cabinets
Corner Cabinets
Base Cabinets
Accessories & Specials
Lift-up cabinets





CP CENTURY

Our range of Kitchen and Wardrobe Storage infuse luxury and lavishness in our contemporary home furnishing designs. We believe in adding the elegance and style in every nook of your home with the customized designs of home furnishing.

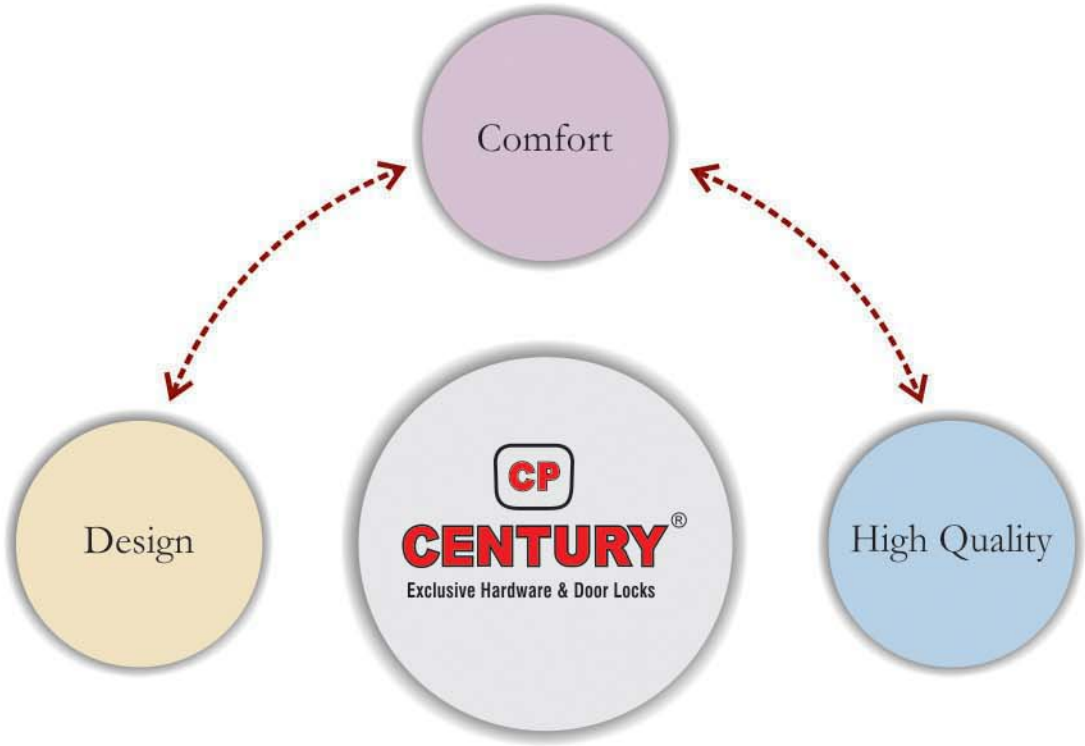

CP
CENTURY®
Exclusive Hardware & Door Locks

Contents

Vitara	p. 1
Vivo	p. 2
Polo	p. 3
Anchor	p. 4
Royal	p. 5
Henila	p. 6
Star	p. 7
Venus	p. 8
Tesla	p. 9
Minda	p. 10
Perry	p. 11
1042	p. 12
Roma	p. 13
Ally	p. 14
Dhoom	p. 15
Desire	p. 16
Super	p. 17
Deluxe	p. 18
OD	p. 19
Surya	p. 20
Hector	p. 21
Cylinder	p. 22
Baby Latch	p. 23
KY Lock Body	p. 23
Lock Body	p. 24
Cupboard Lock	p. 25-26
Drawer Lock	p. 25-26
Tandem	p. 29-30
Slim Box	p. 31-34
Drawer Accessories	p. 35-36
Pantry Unit	p. 37-38
Supreme Basket & Pantry Unit	p. 39-41
Pullout	p. 42-44
Corner Solutions	p. 45-46
Kitchen Accessories	p. 47-50
Cabinet Fittings	p. 51-55
Bed Fittings	p. 56
Elevator Pull Down	p. 57
Hydraulic Hinges	p. 58-61
Miscellaneous Items	p. 62
Screw	p. 63-64
Telescopic Channel	p. 65-66
Aluminum Profiles	p. 67-73
Wardrobe Fittings	p. 74-77
Door Closers	p. 78
Concealed/Pelmet Door Closers	p. 79
Stopper	p. 80
Pocket Folding Door Slide (German)	p. 81-82
Topline Sliding System (German)	p. 83-84
Silent Sliding System (German)	p. 85-86
Double Track Sliding System	p. 87
Sliding Roller With Damper	p. 88
Premium Wire Series	p. 89-93
Ultra Wire Series	p. 94-102



CP
CENTURY®
Exclusive Hardware & Door Locks



a touch of Class

Solid and sleek handle design
with best in class finishing

PREMIUM SERIES
WITH COMPUTER KEYS CYLINDER

VITARA HANDLE

CP CENTURY®
Exclusive Hardware & Door Locks

CODE	FINISH	MODEL NAME	DPL	M/PACK
MLP01	MATT S.S	VITARA HANDLE 8 " CY WITH 60 MM OSK	5445	6 SETS
MLP02	MATT S.S	VITARA HANDLE 8 " CY WITH 70 MM OSK	5645	6 SETS
MLP03	MATT S.S	VITARA HANDLE 8 " B/R	4100	6 SETS
MLP04	MATT S.S	VITARA HANDLE 10 " CY WITH 60 MM OSK	6210	6 SETS
MLP05	MATT S.S	VITARA HANDLE 10 " CY WITH 70 MM OSK	6410	6 SETS
MLP06	MATT S.S	VITARA ROSE HANDLE SET WITH 60 MM OSK	5780	6 SETS
MLP07	MATT S.S	VITARA ROSE HANDLE SET WITH 70 MM OSK	5980	6 SETS
MLP08	MBN /MATT S.S	VITARA HANDLE 8 " CY WITH 60 MM OSK	5845	6 SETS
MLP09	MBN /MATT S.S	VITARA HANDLE 8 " CY WITH 70 MM OSK	6045	6 SETS
MLP10	MBN /MATT S.S	VITARA HANDLE 8 " B/R	4500	6 SETS
MLP11	MBN /MATT S.S	VITARA HANDLE 10 " CY WITH 60 MM OSK	6610	6 SETS
MLP12	MBN /MATT S.S	VITARA HANDLE 10 " CY WITH 70 MM OSK	6810	6 SETS
MLP13	MBN /MATT S.S	VITARA ROSE HANDLE SET WITH 60 MM OSK	6180	6 SETS
MLP14	MBN /MATT S.S	VITARA ROSE HANDLE SET WITH 70 MM OSK	6380	6 SETS
MLP15	ANTIQUE /MBN	VITARA HANDLE 8 " CYS WITH 60 MM OSK	5845	6 SETS
MLP16	ANTIQUE /MBN	VITARA HANDLE 8 " CYS WITH 70 MM OSK	6045	6 SETS
MLP17	ANTIQUE /MBN	VITARA HANDLE 8 " B/R	4500	6 SETS
MLP18	ANTIQUE /MBN	VITARA HANDLE 10 " CY WITH 60 MM OSK	6610	6 SETS
MLP19	ANTIQUE /MBN	VITARA HANDLE 10 " CY WITH 70 MM OSK	6810	6 SETS
MLP20	ANTIQUE /MBN	VITARA ROSE HANDLE SET WITH 60 MM OSK	6180	6 SETS
MLP21	ANTIQUE /MBN	VITARA ROSE HANDLE SET WITH 70 MM OSK	6380	6 SETS
MLP22	JET BLACK	VITARA HANDLE 8 " CY WITH 60 MM OSK	5845	6 SETS
MLP23	JET BLACK	VITARA HANDLE 8 " CY WITH 70 MM OSK	6045	6 SETS
MLP24	JET BLACK	VITARA HANDLE 8 " B/R	4500	6 SETS
MLP25	JET BLACK	VITARA HANDLE 10 " CY WITH 60 MM OSK	6610	6 SETS
MLP26	JET BLACK	VITARA HANDLE 10 " CY WITH 70 MM OSK	6810	6 SETS
MLP27	JET BLACK	VITARA ROSE HANDLE SET WITH 60MM OSK	6180	6 SETS
MLP28	JET BLACK	VITARA ROSE HANDLE SET WITH 70MM OSK	6380	6 SETS
MLP36	MBN /PVD ROSE GOLD	VITARA HANDLE 8 " CY WITH 60 MM OSK	6445	6 SETS
MLP37	MBN /PVD ROSE GOLD	VITARA HANDLE 8 " CY WITH 70 MM OSK	6645	6 SETS
MLP38	MBN /PVD ROSE GOLD	VITARA HANDLE 8 " B/R	5100	6 SETS
MLP39	MBN /PVD ROSE GOLD	VITARA HANDLE 10 " CY WITH 60 MM OSK	7210	6 SETS
MLP40	MBN /PVD ROSE GOLD	VITARA HANDLE 10 " CY WITH 70 MM OSK	7410	6 SETS
MLP41	MBN /PVD ROSE GOLD	VITARA ROSE HANDLE SET WITH 60 MM OSK	6780	6 SETS
MLP42	MBN /PVD ROSE GOLD	VITARA ROSE HANDLE SET WITH 70 MM OSK	6980	6 SETS
MLP43	BLACK / PVD GOLD	VITARA HANDLE 8 " CY WITH 60 MM OSK	6445	6 SETS
MLP44	BLACK / PVD GOLD	VITARA HANDLE 8 " CY WITH 70 MM OSK	6645	6 SETS
MLP45	BLACK / PVD GOLD	VITARA HANDLE 8 " B/R	5100	6 SETS
MLP46	BLACK / PVD GOLD	VITARA HANDLE 10 " CY WITH 60 MM OSK	7210	6 SETS
MLP47	BLACK / PVD GOLD	VITARA HANDLE 10 " CY WITH 70 MM OSK	7410	6 SETS
MLP48	BLACK / PVD GOLD	VITARA ROSE HANDLE SET WITH 60 MM OSK	6780	6 SETS
MLP49	BLACK / PVD GOLD	VITARA ROSE HANDLE SET WITH 70 MM OSK	6980	6 SETS



STANDARD FINISHES



PREMIUM SERIES
WITH COMPUTER KEYS CYLINDER

VIVO HANDLE

CP CENTURY®
Exclusive Hardware & Door Locks

CODE	FINISH	MODEL NAME	DPL	M/PACK
MLP51	MATT S.S	VIVO HANDLE 8 " CY WITH 60 MM OSK	6100	6 SETS
MLP52	MATT S.S	VIVO HANDLE 8 " CY WITH 70 MM OSK	6300	6 SETS
MLP53	MATT S.S	VIVO HANDLE 8 " B/R	4520	6 SETS
MLP54	MATT S.S	VIVO HANDLE 10 " CY WITH 60 MM OSK	6640	6 SETS
MLP55	MATT S.S	VIVO HANDLE 10 " CY WITH 70 MM OSK	6740	6 SETS
MLP56	MATT S.S	VIVO ROSE HANDLE SET WITH 60 MM OSK	6230	6 SETS
MLP57	MATT S.S	VIVO ROSE HANDLE SET WITH 70 MM OSK	6430	6 SETS
MLP58	MATT ANTIQUE	VIVO HANDLE 8 " CY WITH 60 MM OSK	6500	6 SETS
MLP59	MATT ANTIQUE	VIVO HANDLE 8 " CY WITH 70 MM OSK	6700	6 SETS
MLP60	MATT ANTIQUE	VIVO HANDLE 8 " B/R	4920	6 SETS
MLP61	MATT ANTIQUE	VIVO HANDLE 10 " CY WITH 60 MM OSK	7040	6 SETS
MLP62	MATT ANTIQUE	VIVO HANDLE 10 " CY WITH 70 MM OSK	7140	6 SETS
MLP63	MATT ANTIQUE	VIVO ROSE HANDLE SET WITH 60 MM OSK	6630	6 SETS
MLP64	MATT ANTIQUE	VIVO ROSE HANDLE SET WITH 70 MM OSK	6830	6 SETS
MLP65	JET BLACK	VIVO HANDLE 8 " CY WITH 60 MM OSK	6500	6 SETS
MLP66	JET BLACK	VIVO HANDLE 8 " CY WITH 70 MM OSK	6700	6 SETS
MLP67	JET BLACK	VIVO HANDLE 8 " B/R	4920	6 SETS
MLP68	JET BLACK	VIVO HANDLE 10 " CY WITH 60 MM OSK	7040	6 SETS
MLP69	JET BLACK	VIVO HANDLE 10 " CY WITH 70 MM OSK	7140	6 SETS
MLP70	JET BLACK	VIVO ROSE HANDLE SET WITH 60 MM OSK	6630	6 SETS
MLP71	JET BLACK	VIVO ROSE HANDLE SET WITH 70 MM OSK	6830	6 SETS
MLP79	PVD ROSE GOLD	VIVO HANDLE 8 " CY WITH 60 MM OSK	7100	6 SETS
MLP80	PVD ROSE GOLD	VIVO HANDLE 8 " CY WITH 70 MM OSK	7300	6 SETS
MLP81	PVD ROSE GOLD	VIVO HANDLE 8 " B/R	5520	6 SETS
MLP82	PVD ROSE GOLD	VIVO HANDLE 10 " CY WITH 60 MM OSK	7640	6 SETS
MLP83	PVD ROSE GOLD	VIVO HANDLE 10 " CY WITH 70 MM OSK	7740	6 SETS
MLP84	PVD ROSE GOLD	VIVO ROSE HANDLE SET WITH 60 MM OSK	7230	6 SETS
MLP85	PVD ROSE GOLD	VIVO ROSE HANDLE SET WITH 70 MM OSK	7430	6 SETS
MLP86	PVD GOLD	VIVO HANDLE 8 " CY WITH 60 MM OSK	7100	6 SETS
MLP87	PVD GOLD	VIVO HANDLE 8 " CY WITH 70 MM OSK	7300	6 SETS
MLP88	PVD GOLD	VIVO HANDLE 8 " B/R	5520	6 SETS
MLP89	PVD GOLD	VIVO HANDLE 10 " CY WITH 60 MM OSK	7640	6 SETS
MLP90	PVD GOLD	VIVO HANDLE 10 " CY WITH 70 MM OSK	7740	6 SETS
MLP91	PVD GOLD	VIVO ROSE HANDLE SET WITH 60 MM OSK	7230	6 SETS
MLP92	PVD GOLD	VIVO ROSE HANDLE SET WITH 70 MM OSK	7430	6 SETS



STANDARD FINISHES


MATT S.S.


PVD GOLD


MATT ANTIQUE


PVD ROSE GOLD


JET BLACK

PREMIUM SERIES
WITH COMPUTER KEYS CYLINDER

POLO HANDLE

CP CENTURY®
Exclusive Hardware & Door Locks

CODE	FINISH	MODEL NAME	DPL	M/PACK
MLP101	MATT S.S	POLO HANDLE 8 " CY WITH 60 MM OSK	5290	6 SETS
MLP102	MATT S.S	POLO HANDLE 8 " CY WITH 70 MM OSK	5490	6 SETS
MLP103	MATT S.S	POLO HANDLE 8 " B/R	3915	6 SETS
MLP104	MATT S.S	POLO HANDLE 10 " CY WITH 60 MM OSK	6030	6 SETS
MLP105	MATT S.S	POLO HANDLE 10 " CY WITH 70 MM OSK	6230	6 SETS
MLP106	MATT S.S	POLO ROSE HANDLE SET WITH 60 MM OSK	5670	6 SETS
MLP107	MATT S.S	POLO ROSE HANDLE SET WITH 70 MM OSK	5870	6 SETS
MLP108	MATT ANTIQUE	POLO HANDLE 8 " CY WITH 60 MM OSK	5690	6 SETS
MLP109	MATT ANTIQUE	POLO HANDLE 8 " CY WITH 70 MM OSK	5890	6 SETS
MLP110	MATT ANTIQUE	POLO HANDLE 8 " B/R	4315	6 SETS
MLP111	MATT ANTIQUE	POLO HANDLE 10 " CY WITH 60 MM OSK	6430	6 SETS
MLP112	MATT ANTIQUE	POLO HANDLE 10 " CY WITH 70 MM OSK	6630	6 SETS
MLP113	MATT ANTIQUE	POLO ROSE HANDLE SET WITH 60 MM OSK	6070	6 SETS
MLP114	MATT ANTIQUE	POLO ROSE HANDLE SET WITH 70 MM OSK	6270	6 SETS
MLP115	JET BLACK	POLO HANDLE 8 " CY WITH 60 MM OSK	5690	6 SETS
MLP116	JET BLACK	POLO HANDLE 8 " CY WITH 70 MM OSK	5890	6 SETS
MLP117	JET BLACK	POLO HANDLE 8 " B/R	4315	6 SETS
MLP118	JET BLACK	POLO HANDLE 10 " CY WITH 60 MM OSK	6430	6 SETS
MLP119	JET BLACK	POLO HANDLE 10 " CY WITH 70 MM OSK	6630	6 SETS
MLP120	JET BLACK	POLO ROSE HANDLE SET WITH 60 MM OSK	6070	6 SETS
MLP121	JET BLACK	POLO ROSE HANDLE SET WITH 70 MM OSK	6270	6 SETS
MLP129	PVD ROSE GOLD	POLO HANDLE 8 " CY WITH 60 MM OSK	6290	6 SETS
MLP130	PVD ROSE GOLD	POLO HANDLE 8 " CY WITH 70 MM OSK	6490	6 SETS
MLP131	PVD ROSE GOLD	POLO HANDLE 8 " B/R	4915	6 SETS
MLP132	PVD ROSE GOLD	POLO HANDLE 10 " CY WITH 60 MM OSK	7030	6 SETS
MLP133	PVD ROSE GOLD	POLO HANDLE 10 " CY WITH 70 MM OSK	7230	6 SETS
MLP134	PVD ROSE GOLD	POLO ROSE HANDLE SET WITH 60 MM OSK	6670	6 SETS
MLP135	PVD ROSE GOLD	POLO ROSE HANDLE SET WITH 70 MM OSK	6870	6 SETS
MLP136	PVD GOLD	POLO HANDLE 8 " CY WITH 60 MM OSK	6290	6 SETS
MLP137	PVD GOLD	POLO HANDLE 8 " CY WITH 70 MM OSK	6490	6 SETS
MLP138	PVD GOLD	POLO HANDLE 8 " B/R	4915	6 SETS
MLP139	PVD GOLD	POLO HANDLE 10 " CY WITH 60 MM OSK	7030	6 SETS
MLP140	PVD GOLD	POLO HANDLE 10 " CY WITH 70 MM OSK	7230	6 SETS
MLP141	PVD GOLD	POLO ROSE HANDLE SET WITH 60 MM OSK	6670	6 SETS
MLP142	PVD GOLD	POLO ROSE HANDLE SET WITH 70 MM OSK	6870	6 SETS



STANDARD FINISHES



PREMIUM SERIES
WITH COMPUTER KEYS CYLINDER

ANCHOR HANDLE

CP CENTURY®
Exclusive Hardware & Door Locks



CODE	FINISH	MODEL NAME	DPL	M/PACK
MLP151	MATT S.S	ANCHOR HANDLE 8 " CY WITH 60 MM OSK	5740	6 SETS
MLP152	MATT S.S	ANCHOR HANDLE 8 " CY WITH 70 MM OSK	5940	6 SETS
MLP153	MATT S.S	ANCHOR HANDLE 8 " B/R	4365	6 SETS
MLP154	MATT S.S	ANCHOR HANDLE 10 " CY WITH 60 MM OSK	6480	6 SETS
MLP155	MATT S.S	ANCHOR HANDLE 10 " CY WITH 70 MM OSK	6680	6 SETS
MLP156	MATT S.S	ANCHOR ROSE HANDLE SET WITH 60 MM OSK	6000	6 SETS
MLP157	MATT S.S	ANCHOR ROSE HANDLE SET WITH 70 MM OSK	6200	6 SETS
MLP165	JET BLACK /GOLD	ANCHOR HANDLE 8 " CY WITH 60 MM OSK	6140	6 SETS
MLP166	JET BLACK /GOLD	ANCHOR HANDLE 8 " CY WITH 70 MM OSK	6340	6 SETS
MLP167	JET BLACK /GOLD	ANCHOR HANDLE 8 " B/R	4765	6 SETS
MLP168	JET BLACK /GOLD	ANCHOR HANDLE 10 " CY WITH 60 MM OSK	6880	6 SETS
MLP169	JET BLACK /GOLD	ANCHOR HANDLE 10 " CY WITH 70 MM OSK	7080	6 SETS
MLP170	JET BLACK /GOLD	ANCHOR ROSE HANDLE SET WITH 60 MM OSK	6400	6 SETS
MLP171	JET BLACK /GOLD	ANCHOR ROSE HANDLE SET WITH 70 MM OSK	6600	6 SETS
MLP179	PVD ROSE GOLD / BLACK	ANCHOR HANDLE 8 " CY WITH 60 MM OSK	6740	6 SETS
MLP180	PVD ROSE GOLD / BLACK	ANCHOR HANDLE 8 " CY WITH 70 MM OSK	6940	6 SETS
MLP181	PVD ROSE GOLD / BLACK	ANCHOR HANDLE 8 " B/R	5365	6 SETS
MLP182	PVD ROSE GOLD / BLACK	ANCHOR HANDLE 10 " CY WITH 60 MM OSK	7480	6 SETS
MLP183	PVD ROSE GOLD / BLACK	ANCHOR HANDLE 10 " CY WITH 70 MM OSK	7680	6 SETS
MLP184	PVD ROSE GOLD / BLACK	ANCHOR ROSE HANDLE SET WITH 60 MM OSK	7000	6 SETS
MLP185	PVD ROSE GOLD / BLACK	ANCHOR ROSE HANDLE SET WITH 70 MM OSK	7200	6 SETS
MLP186	PVD GOLD / BLACK	ANCHOR HANDLE 8 " CY WITH 60 MM OSK	6740	6 SETS
MLP187	PVD GOLD / BLACK	ANCHOR HANDLE 8 " CY WITH 70 MM OSK	6940	6 SETS
MLP188	PVD GOLD / BLACK	ANCHOR HANDLE 8 " B/R	5365	6 SETS
MLP189	PVD GOLD / BLACK	ANCHOR HANDLE 10 " CY WITH 60 MM OSK	7480	6 SETS
MLP190	PVD GOLD / BLACK	ANCHOR HANDLE 10 " CY WITH 70 MM OSK	7680	6 SETS
MLP191	PVD GOLD / BLACK	ANCHOR ROSE HANDLE SET WITH 60 MM OSK	7000	6 SETS
MLP192	PVD GOLD / BLACK	ANCHOR ROSE HANDLE SET WITH 70 MM OSK	7200	6 SETS

STANDARD FINISHES


MATT S.S.


PVD GOLD


PVD ROSE GOLD


JET BLACK/ PVD GOLD

PREMIUM SERIES
WITH COMPUTER KEYS CYLINDER

ROYAL HANDLE

CP CENTURY®
Exclusive Hardware & Door Locks

CODE	FINISH	MODEL NAME	DPL	M/PACK
MLP201	MATT S.S	ROYAL HANDLE 8 " CY WITH 60 MM OSK	5875	6 SETS
MLP202	MATT S.S	ROYAL HANDLE 8 " CY WITH 70 MM OSK	6075	6 SETS
MLP203	MATT S.S	ROYAL HANDLE 8 " B/R	4500	6 SETS
MLP204	MATT S.S	ROYAL HANDLE 10 " CY WITH 60 MM OSK	6615	6 SETS
MLP205	MATT S.S	ROYAL HANDLE 10 " CY WITH 70 MM OSK	6815	6 SETS
MLP206	MATT S.S	ROYAL ROSE HANDLE SET WITH 60 MM OSK	6135	6 SETS
MLP207	MATT S.S	ROYAL ROSE HANDLE SET WITH 70 MM OSK	6335	6 SETS
MLP208	MATT ANTIQUE	ROYAL HANDLE 8 " CY WITH 60 MM OSK	6275	6 SETS
MLP209	MATT ANTIQUE	ROYAL HANDLE 8 " CY WITH 70 MM OSK	6475	6 SETS
MLP210	MATT ANTIQUE	ROYAL HANDLE 8 " B/R	4900	6 SETS
MLP211	MATT ANTIQUE	ROYAL HANDLE 10 " CY WITH 60 MM OSK	7015	6 SETS
MLP212	MATT ANTIQUE	ROYAL HANDLE 10 " CY WITH 70 MM OSK	7215	6 SETS
MLP213	MATT ANTIQUE	ROYAL ROSE HANDLE SET WITH 60 MM OSK	6535	6 SETS
MLP214	MATT ANTIQUE	ROYAL ROSE HANDLE SET WITH 70 MM OSK	6735	6 SETS
MLP215	JET BLACK	ROYAL HANDLE 8 " CY WITH 60 MM OSK	6275	6 SETS
MLP216	JET BLACK	ROYAL HANDLE 8 " CY WITH 70 MM OSK	6475	6 SETS
MLP217	JET BLACK	ROYAL HANDLE 8 " B/R	4900	6 SETS
MLP218	JET BLACK	ROYAL HANDLE 10 " CY WITH 60 MM OSK	7015	6 SETS
MLP219	JET BLACK	ROYAL HANDLE 10 " CY WITH 70 MM OSK	7215	6 SETS
MLP220	JET BLACK	ROYAL ROSE HANDLE SET WITH 60 MM OSK	6535	6 SETS
MLP221	JET BLACK	ROYAL ROSE HANDLE SET WITH 70 MM OSK	6735	6 SETS
MLP229	PVD ROSE GOLD	ROYAL HANDLE 8 " CY WITH 60 MM OSK	6875	6 SETS
MLP230	PVD ROSE GOLD	ROYAL HANDLE 8 " CY WITH 70 MM OSK	7075	6 SETS
MLP231	PVD ROSE GOLD	ROYAL HANDLE 8 " B/R	5500	6 SETS
MLP232	PVD ROSE GOLD	ROYAL HANDLE 10 " CY WITH 60 MM OSK	7615	6 SETS
MLP233	PVD ROSE GOLD	ROYAL HANDLE 10 " CY WITH 70 MM OSK	7815	6 SETS
MLP234	PVD ROSE GOLD	ROYAL ROSE HANDLE SET WITH 60 MM OSK	7135	6 SETS
MLP235	PVD ROSE GOLD	ROYAL ROSE HANDLE SET WITH 70 MM OSK	7335	6 SETS
MLP236	PVD GOLD	ROYAL HANDLE 8 " CY WITH 60 MM OSK	6875	6 SETS
MLP237	PVD GOLD	ROYAL HANDLE 8 " CY WITH 70 MM OSK	7075	6 SETS
MLP238	PVD GOLD	ROYAL HANDLE 8 " B/R	5500	6 SETS
MLP239	PVD GOLD	ROYAL HANDLE 10 " CY WITH 60 MM OSK	7615	6 SETS
MLP240	PVD GOLD	ROYAL HANDLE 10 " CY WITH 70 MM OSK	7815	6 SETS
MLP241	PVD GOLD	ROYAL ROSE HANDLE SET WITH 60 MM OSK	7135	6 SETS
MLP242	PVD GOLD	ROYAL ROSE HANDLE SET WITH 70 MM OSK	7335	6 SETS



STANDARD FINISHES

MATT S.S.

MATT ANTIQUE

JET BLACK

PVD ROSE GOLD

PVD GOLD

PREMIUM SERIES
WITH COMPUTER KEYS CYLINDER

HENILA HANDLE

CP CENTURY®
Exclusive Hardware & Door Locks



CODE	FINISH	MODEL NAME	DPL	M/PACK
MLP258	MATT ANTIQUE / BLACK	HENILA HANDLE 8 " CY WITH 60 MM OSK	6000	6 SETS
MLP259	MATT ANTIQUE / BLACK	HENILA HANDLE 8 " CY WITH 70 MM OSK	6200	6 SETS
MLP260	MATT ANTIQUE / BLACK	HENILA HANDLE 8 " B/R	4635	6 SETS
MLP261	MATT ANTIQUE / BLACK	HENILA HANDLE 10 " CY WITH 60 MM OSK	6765	6 SETS
MLP262	MATT ANTIQUE / BLACK	HENILA HANDLE 10 " CY WITH 70 MM OSK	6965	6 SETS
MLP263	MATT ANTIQUE / BLACK	HENILA ROSE HANDLE SET WITH 60 MM OSK	6320	6 SETS
MLP264	MATT ANTIQUE / BLACK	HENILA ROSE HANDLE SET WITH 70 MM OSK	6520	6 SETS
MLP272	MATT SS / MBN GREY	HENILA HANDLE 8 " CY WITH 60 MM OSK	6000	6 SETS
MLP273	MATT SS / MBN GREY	HENILA HANDLE 8 " CY WITH 70 MM OSK	6200	6 SETS
MLP274	MATT SS / MBN GREY	HENILA HANDLE 8 " B/R	4635	6 SETS
MLP275	MATT SS / MBN GREY	HENILA HANDLE 10 " CY WITH 60 MM OSK	6765	6 SETS
MLP276	MATT SS / MBN GREY	HENILA HANDLE 10 " CY WITH 70 MM OSK	6965	6 SETS
MLP277	MATT SS / MBN GREY	HENILA ROSE HANDLE SET WITH 60 MM OSK	6320	6 SETS
MLP278	MATT SS / MBN GREY	HENILA ROSE HANDLE SET WITH 70 MM OSK	6520	6 SETS
MLP279	MBN/PVD ROSE GOLD	HENILA HANDLE 8 " CY WITH 60 MM OSK	6600	6 SETS
MLP280	MBN/PVD ROSE GOLD	HENILA HANDLE 8 " CY WITH 70 MM OSK	6800	6 SETS
MLP281	MBN/PVD ROSE GOLD	HENILA HANDLE 8 " B/R	5235	6 SETS
MLP282	MBN/PVD ROSE GOLD	HENILA HANDLE 10 " CY WITH 60 MM OSK	7365	6 SETS
MLP283	MBN/PVD ROSE GOLD	HENILA HANDLE 10 " CY WITH 70 MM OSK	7565	6 SETS
MLP284	MBN/PVD ROSE GOLD	HENILA ROSE HANDLE SET WITH 60 MM OSK	6920	6 SETS
MLP285	MBN/PVD ROSE GOLD	HENILA ROSE HANDLE SET WITH 70 MM OSK	7120	6 SETS
MLP286	PVD GOLD /BLACK	HENILA HANDLE 8 " CY WITH 60 MM OSK	6600	6 SETS
MLP287	PVD GOLD /BLACK	HENILA HANDLE 8 " CY WITH 70 MM OSK	6800	6 SETS
MLP288	PVD GOLD /BLACK	HENILA HANDLE 8 " B/R	5235	6 SETS
MLP289	PVD GOLD /BLACK	HENILA HANDLE 10 " CY WITH 60 MM OSK	7365	6 SETS
MLP290	PVD GOLD /BLACK	HENILA HANDLE 10 " CY WITH 70 MM OSK	7565	6 SETS
MLP291	PVD GOLD /BLACK	HENILA ROSE HANDLE SET WITH 60 MM OSK	6920	6 SETS
MLP292	PVD GOLD /BLACK	HENILA ROSE HANDLE SET WITH 70 MM OSK	7120	6 SETS

STANDARD FINISHES



PREMIUM SERIES
WITH COMPUTER KEYS CYLINDER

STAR HANDLE

CP CENTURY®
Exclusive Hardware & Door Locks

CODE	FINISH	MODEL NAME	DPL	M/PACK
MLP301	MATT S.S	STAR HANDLE 8 " CY WITH 60 MM OSK	5020	6 SETS
MLP302	MATT S.S	STAR HANDLE 8 " CY WITH 70 MM OSK	5220	6 SETS
MLP303	MATT S.S	STAR HANDLE 8 " B/R	3645	6 SETS
MLP304	MATT S.S	STAR HANDLE 10 " CY WITH 60 MM OSK	5895	6 SETS
MLP305	MATT S.S	STAR HANDLE 10 " CY WITH 70 MM OSK	6095	6 SETS
MLP306	MATT S.S	STAR ROSE HANDLE SET WITH 60 MM OSK	5470	6 SETS
MLP307	MATT S.S	STAR ROSE HANDLE SET WITH 70 MM OSK	5670	6 SETS
MLP308	S.S / C.P	STAR HANDLE 8 " CY WITH 60 MM OSK	5020	6 SETS
MLP309	S.S / C.P	STAR HANDLE 8 " CY WITH 70 MM OSK	5220	6 SETS
MLP310	S.S / C.P	STAR HANDLE 8 " B/R	3645	6 SETS
MLP311	S.S / C.P	STAR HANDLE 10 " CY WITH 60 MM OSK	5895	6 SETS
MLP312	S.S / C.P	STAR HANDLE 10 " CY WITH 70 MM OSK	6095	6 SETS
MLP313	S.S / C.P	STAR ROSE HANDLE SET WITH 60 MM OSK	5470	6 SETS
MLP314	S.S / C.P	STAR ROSE HANDLE SET WITH 70 MM OSK	5670	6 SETS
MLP315	MATT ANTIQUE	STAR HANDLE 8 " CY WITH 60 MM OSK	5420	6 SETS
MLP316	MATT ANTIQUE	STAR HANDLE 8 " CY WITH 70 MM OSK	5620	6 SETS
MLP317	MATT ANTIQUE	STAR HANDLE 8 " B/R	4045	6 SETS
MLP318	MATT ANTIQUE	STAR HANDLE 10 " CY WITH 60 MM OSK	6295	6 SETS
MLP319	MATT ANTIQUE	STAR HANDLE 10 " CY WITH 70 MM OSK	6495	6 SETS
MLP320	MATT ANTIQUE	STAR ROSE HANDLE SET WITH 60 MM OSK	5870	6 SETS
MLP321	MATT ANTIQUE	STAR ROSE HANDLE SET WITH 70 MM OSK	6070	6 SETS
MLP322	JET BLACK	STAR HANDLE 8 " CY WITH 60 MM OSK	5420	6 SETS
MLP323	JET BLACK	STAR HANDLE 8 " CY WITH 70 MM OSK	5620	6 SETS
MLP324	JET BLACK	STAR HANDLE 8 " B/R	4045	6 SETS
MLP325	JET BLACK	STAR HANDLE 10 " CY WITH 60 MM OSK	6295	6 SETS
MLP326	JET BLACK	STAR HANDLE 10 " CY WITH 70 MM OSK	6495	6 SETS
MLP327	JET BLACK	STAR ROSE HANDLE SET WITH 60 MM OSK	5870	6 SETS
MLP328	JET BLACK	STAR ROSE HANDLE SET WITH 70 MM OSK	6070	6 SETS
MLP336	PVD ROSE GOLD	STAR HANDLE 8 " CY WITH 60 MM OSK	6020	6 SETS
MLP337	PVD ROSE GOLD	STAR HANDLE 8 " CY WITH 70 MM OSK	6220	6 SETS
MLP338	PVD ROSE GOLD	STAR HANDLE 8 " B/R	4645	6 SETS
MLP339	PVD ROSE GOLD	STAR HANDLE 10 " CY WITH 60 MM OSK	6895	6 SETS
MLP340	PVD ROSE GOLD	STAR HANDLE 10 " CY WITH 70 MM OSK	7095	6 SETS
MLP341	PVD ROSE GOLD	STAR ROSE HANDLE SET WITH 60 MM OSK	6470	6 SETS
MLP342	PVD ROSE GOLD	STAR ROSE HANDLE SET WITH 70 MM OSK	6670	6 SETS
MLP343	PVD GOLD	STAR HANDLE 8 " CY WITH 60 MM OSK	6020	6 SETS
MLP344	PVD GOLD	STAR HANDLE 8 " CY WITH 70 MM OSK	6220	6 SETS
MLP345	PVD GOLD	STAR HANDLE 8 " B/R	4645	6 SETS
MLP346	PVD GOLD	STAR HANDLE 10 " CY WITH 60 MM OSK	6895	6 SETS
MLP347	PVD GOLD	STAR HANDLE 10 " CY WITH 70 MM OSK	7095	6 SETS
MLP348	PVD GOLD	STAR ROSE HANDLE SET WITH 60 MM OSK	6470	6 SETS
MLP349	PVD GOLD	STAR ROSE HANDLE SET WITH 70 MM OSK	6670	6 SETS



STANDARD FINISHES



PREMIUM SERIES
WITH COMPUTER KEYS CYLINDER

VENUS HANDLE

CENTURY®
Exclusive Hardware & Door Locks

CODE	FINISH	MODEL NAME	DPL	M/PACK
MLP351	MATT S.S	VENUS HANDLE 8 " CY WITH 60 MM OSK	5400	6 SETS
MLP352	MATT S.S	VENUS HANDLE 8 " CY WITH 70 MM OSK	5600	6 SETS
MLP353	MATT S.S	VENUS HANDLE 8 " B/R	4050	6 SETS
MLP354	MATT S.S	VENUS HANDLE 10 " CY WITH 60 MM OSK	6165	6 SETS
MLP355	MATT S.S	VENUS HANDLE 10 " CY WITH 70 MM OSK	6365	6 SETS
MLP356	MATT S.S	VENUS ROSE HANDLE SET WITH 60 MM OSK	5740	6 SETS
MLP357	MATT S.S	VENUS ROSE HANDLE SET WITH 70 MM OSK	5940	6 SETS
MLP358	MATT ANTIQUE	VENUS HANDLE 8 " CY WITH 60 MM OSK	5800	6 SETS
MLP359	MATT ANTIQUE	VENUS HANDLE 8 " CY WITH 70 MM OSK	6000	6 SETS
MLP360	MATT ANTIQUE	VENUS HANDLE 8 " B/R	4450	6 SETS
MLP361	MATT ANTIQUE	VENUS HANDLE 10 " CY WITH 60 MM OSK	6565	6 SETS
MLP362	MATT ANTIQUE	VENUS HANDLE 10 " CY WITH 70 MM OSK	6765	6 SETS
MLP363	MATT ANTIQUE	VENUS ROSE HANDLE SET WITH 60 MM OSK	6140	6 SETS
MLP364	MATT ANTIQUE	VENUS ROSE HANDLE SET WITH 70 MM OSK	6340	6 SETS
MLP365	JET BLACK	VENUS HANDLE 8 " CY WITH 60 MM OSK	5800	6 SETS
MLP366	JET BLACK	VENUS HANDLE 8 " CY WITH 70 MM OSK	6000	6 SETS
MLP367	JET BLACK	VENUS HANDLE 8 " B/R	4450	6 SETS
MLP368	JET BLACK	VENUS HANDLE 10 " CY WITH 60 MM OSK	6565	6 SETS
MLP369	JET BLACK	VENUS HANDLE 10 " CY WITH 70 MM OSK	6765	6 SETS
MLP370	JET BLACK	VENUS ROSE HANDLE SET WITH 60 MM OSK	6140	6 SETS
MLP371	JET BLACK	VENUS ROSE HANDLE SET WITH 70 MM OSK	6340	6 SETS
MLP379	PVD ROSE GOLD	VENUS HANDLE 8 " CY WITH 60 MM OSK	6400	6 SETS
MLP380	PVD ROSE GOLD	VENUS HANDLE 8 " CY WITH 70 MM OSK	6600	6 SETS
MLP381	PVD ROSE GOLD	VENUS HANDLE 8 " B/R	5050	6 SETS
MLP382	PVD ROSE GOLD	VENUS HANDLE 10 " CY WITH 60 MM OSK	7165	6 SETS
MLP383	PVD ROSE GOLD	VENUS HANDLE 10 " CY WITH 70 MM OSK	7365	6 SETS
MLP384	PVD ROSE GOLD	VENUS ROSE HANDLE SET WITH 60 MM OSK	6740	6 SETS
MLP385	PVD ROSE GOLD	VENUS ROSE HANDLE SET WITH 70 MM OSK	6940	6 SETS
MLP386	PVD GOLD	VENUS HANDLE 8 " CY WITH 60 MM OSK	6400	6 SETS
MLP387	PVD GOLD	VENUS HANDLE 8 " CY WITH 70 MM OSK	6600	6 SETS
MLP388	PVD GOLD	VENUS HANDLE 8 " B/R	5050	6 SETS
MLP389	PVD GOLD	VENUS HANDLE 10 " CY WITH 60 MM OSK	7165	6 SETS
MLP390	PVD GOLD	VENUS HANDLE 10 " CY WITH 70 MM OSK	7365	6 SETS
MLP391	PVD GOLD	VENUS ROSE HANDLE SET WITH 60 MM OSK	6740	6 SETS
MLP392	PVD GOLD	VENUS ROSE HANDLE SET WITH 70 MM OSK	6940	6 SETS



STANDARD FINISHES



PREMIUM SERIES
WITH COMPUTER KEYS CYLINDER

TESLA HANDLE

CP CENTURY®
Exclusive Hardware & Door Locks



CODE	FINISH	MODEL NAME	DPL	M/PACK
MLP415	JET BLACK	TESLA HANDLE 8 " CY WITH 60 MM OSK	5710	6 SETS
MLP416	JET BLACK	TESLA HANDLE 8 " CY WITH 70 MM OSK	5910	6 SETS
MLP417	JET BLACK	TESLA HANDLE 8 " B/R	4360	6 SETS
MLP418	JET BLACK	TESLA HANDLE 10 " CY WITH 60 MM OSK	6565	6 SETS
MLP419	JET BLACK	TESLA HANDLE 10 " CY WITH 70 MM OSK	6765	6 SETS
MLP420	JET BLACK	TESLA ROSE HANDLE SET WITH 60 MM OSK	6115	6 SETS
MLP421	JET BLACK	TESLA ROSE HANDLE SET WITH 70 MM OSK	6315	6 SETS
MLP429	MBN /PVD ROSE GOLD	TESLA HANDLE 8 " CY WITH 60 MM OSK	6310	6 SETS
MLP430	MBN /PVD ROSE GOLD	TESLA HANDLE 8 " CY WITH 70 MM OSK	6510	6 SETS
MLP431	MBN /PVD ROSE GOLD	TESLA HANDLE 8 " B/R	4960	6 SETS
MLP432	MBN /PVD ROSE GOLD	TESLA HANDLE 10 " CY WITH 60 MM OSK	7165	6 SETS
MLP433	MBN /PVD ROSE GOLD	TESLA HANDLE 10 " CY WITH 70 MM OSK	7365	6 SETS
MLP434	MBN /PVD ROSE GOLD	TESLA ROSE HANDLE SET WITH 60 MM OSK	6715	6 SETS
MLP435	MBN /PVD ROSE GOLD	TESLA ROSE HANDLE SET WITH 70 MM OSK	6915	6 SETS
MLP436	BLACK /PVD GOLD	TESLA HANDLE 8 " CY WITH 60 MM OSK	6310	6 SETS
MLP437	BLACK /PVD GOLD	TESLA HANDLE 8 " CY WITH 70 MM OSK	6510	6 SETS
MLP438	BLACK /PVD GOLD	TESLA HANDLE 8 " B/R	4960	6 SETS
MLP439	BLACK /PVD GOLD	TESLA HANDLE 10 " CY WITH 60 MM OSK	7165	6 SETS
MLP440	BLACK /PVD GOLD	TESLA HANDLE 10 " CY WITH 70 MM OSK	7365	6 SETS
MLP441	BLACK /PVD GOLD	TESLA ROSE HANDLE SET WITH 60 MM OSK	6715	6 SETS
MLP442	BLACK /PVD GOLD	TESLA ROSE HANDLE SET WITH 70 MM OSK	6915	6 SETS

STANDARD FINISHES

JET BLACK

BLACK/ PVD GOLD

MBN / PVD ROSE GOLD

ROMAN SERIES
WITH COMPUTER KEYS CYLINDER

MINDA HANDLE

CP CENTURY®
Exclusive Hardware & Door Locks



CODE	FINISH	MODEL NAME	DPL	M/PACK
MLU01	MATT S.S	MINDA HANDLE 8 " CY WITH 60 MM OSK	3840	6 SETS
MLU02	MATT S.S	MINDA HANDLE 8 " CY WITH 70 MM OSK	4040	6 SETS
MLU03	MATT S.S	MINDA HANDLE 8 " B/R	2820	6 SETS
MLU04	MATT S.S	MINDA HANDLE 8 " KY	3080	6 SETS
MLU05	MATT S.S	MINDA HANDLE 10 " CY WITH 60 MM OSK	4780	6 SETS
MLU06	MATT S.S	MINDA HANDLE 10 " CY WITH 70 MM OSK	4980	6 SETS
MLU07	S.S /CP	MINDA HANDLE 8 " CY WITH 60 MM OSK	3840	6 SETS
MLU08	S.S /CP	MINDA HANDLE 8 " CY WITH 70 MM OSK	4040	6 SETS
MLU09	S.S /CP	MINDA HANDLE 8 " B/R	2820	6 SETS
MLU10	S.S /CP	MINDA HANDLE 8 " KY	3080	6 SETS
MLU11	S.S /CP	MINDA HANDLE 10 " CY WITH 60 MM OSK	4780	6 SETS
MLU12	S.S /CP	MINDA HANDLE 10 " CY WITH 70 MM OSK	4980	6 SETS
MLU13	MATT ANTIQUE	MINDA HANDLE 8 " CYS WITH 60 MM OSK	4120	6 SETS
MLU14	MATT ANTIQUE	MINDA HANDLE 8 " CYS WITH 70 MM OSK	4320	6 SETS
MLU15	MATT ANTIQUE	MINDA HANDLE 8 " B/R	3100	6 SETS
MLU16	MATT ANTIQUE	MINDA HANDLE 8 " KY	3360	6 SETS
MLU17	MATT ANTIQUE	MINDA HANDLE 10 " CY WITH 60 MM OSK	5060	6 SETS
MLU18	MATT ANTIQUE	MINDA HANDLE 10 " CY WITH 70 MM OSK	5260	6 SETS
MLU19	JET BLACK	MINDA HANDLE 8 " CY WITH 60 MM OSK	4120	6 SETS
MLU20	JET BLACK	MINDA HANDLE 8 " CY WITH 70 MM OSK	4320	6 SETS
MLU21	JET BLACK	MINDA HANDLE 8 " B/R	3100	6 SETS
MLU22	JET BLACK	MINDA HANDLE 8 " KY	3360	6 SETS
MLU23	JET BLACK	MINDA HANDLE 10 CY WITH 60 MM OSK	5060	6 SETS
MLU24	JET BLACK	MINDA HANDLE 10 CY WITH 70 MM OSK	5260	6 SETS

STANDARD FINISHES



MATT S.S. S.S CHROME PLATE
MATT ANTIQUE JET BLACK

ROMAN SERIES
WITH COMPUTER KEYS CYLINDER

PERRY HANDLE

CP CENTURY®
Exclusive Hardware & Door Locks



CODE	FINISH	MODEL NAME	DPL	M/PACK
MLU31	MATT S.S	PERRY HANDLE 8 " CY WITH 60 MM OSK	4360	6 SETS
MLU32	MATT S.S	PERRY HANDLE 8 " CY WITH 70 MM OSK	4560	6 SETS
MLU33	MATT S.S	PERRY HANDLE 8 " B/R	3360	6 SETS
MLU34	MATT S.S	PERRY HANDLE 8 " KY	3600	6 SETS
MLU35	MATT S.S	PERRY HANDLE 10" CY WITH 60 MM OSK	5280	6 SETS
MLU36	MATT S.S	PERRY HANDLE 10 " CY WITH 70 MM OSK	5480	6 SETS
MLU37	MATT ANTIQUE	PERRY HANDLE 8 " CY WITH 60 MM OSK	4480	6 SETS
MLU38	MATT ANTIQUE	PERRY HANDLE 8 " CY WITH 70 MM OSK	4680	6 SETS
MLU39	MATT ANTIQUE	PERRY HANDLE 8 " B/R	3480	6 SETS
MLU40	MATT ANTIQUE	PERRY HANDLE 8 " KY	3720	6 SETS
MLU41	MATT ANTIQUE	PERRY HANDLE 10 " CY WITH 60 MM OSK	5400	6 SETS
MLU42	MATT ANTIQUE	PERRY HANDLE 10 " CY WITH 70 MM OSK	5600	6 SETS
MLU43	JET BLACK	PERRY HANDLE 8 " CY WITH 60 MM OSK	4480	6 SETS
MLU44	JET BLACK	PERRY HANDLE 8 " CY WITH 70 MM OSK	4680	6 SETS
MLU45	JET BLACK	PERRY HANDLE 8 " B/R	3480	6 SETS
MLU46	JET BLACK	PERRY HANDLE 8 " KY	3720	6 SETS
MLU47	JET BLACK	PERRY HANDLE 10" CY WITH 60 MM OSK	5400	6 SETS
MLU48	JET BLACK	PERRY HANDLE 10" CY WITH 70 MM OSK	5600	6 SETS

STANDARD FINISHES



ROMAN SERIES
WITH COMPUTER KEYS CYLINDER

1042 HANDLE

CP CENTURY®
Exclusive Hardware & Door Locks



CODE	FINISH	MODEL NAME	DPL	M/PACK
MLU51	MATT S.S	1042 HANDLE 8 " CY WITH 60 MM OSK	3960	6 SETS
MLU52	MATT S.S	1042 HANDLE 8 " CY WITH 70 MM OSK	4160	6 SETS
MLU53	MATT S.S	1042 HANDLE 8 " B/R	2960	6 SETS
MLU54	MATT S.S	1042 HANDLE 8 " KY	3200	6 SETS
MLU55	MATT S.S	1042 HANDLE 10 " CY WITH 60 MM OSK	4860	6 SETS
MLU56	MATT S.S	1042 HANDLE 10 " CY WITH 70 MM OSK	5060	6 SETS
MLU57	MATT ANTIQUE	1042 HANDLE 8 " CY WITH 60 MM OSK	4240	6 SETS
MLU58	MATT ANTIQUE	1042 HANDLE 8 " CY WITH 70 MM OSK	4440	6 SETS
MLU59	MATT ANTIQUE	1042 HANDLE 8 " B/R	3240	6 SETS
MLU60	MATT ANTIQUE	1042 HANDLE 8 " KY	3480	6 SETS
MLU61	MATT ANTIQUE	1042 HANDLE 10 "CY WITH 60 MM OSK	5140	6 SETS
MLU62	MATT ANTIQUE	1042 HANDLE 10 "CY WITH 70 MM OSK	5340	6 SETS
MLU63	JET BLACK	1042 HANDLE 8 " CY WITH 60 MM OSK	4240	6 SETS
MLU64	JET BLACK	1042 HANDLE 8 " CY WITH 70 MM OSK	4440	6 SETS
MLU65	JET BLACK	1042 HANDLE 8 " B/R	3240	6 SETS
MLU66	JET BLACK	1042 HANDLE 8 " KY	3480	6 SETS
MLU67	JET BLACK	1042 HANDLE 10 " CY WITH 60 MM OSK	5140	6 SETS
MLU68	JET BLACK	1042 HANDLE 10" CY WITH 70 MM OSK	5340	6 SETS

STANDARD FINISHES

MATT S.S.

MATT ANTIQUE

JET BLACK

ROMAN SERIES
WITH COMPUTER KEYS CYLINDER

ROMA HANDLE

CP CENTURY®
Exclusive Hardware & Door Locks



CODE	FINISH	MODEL NAME	DPL	M/PACK
MLU71	S.S /CP	ROMA HANDLE 8 " CY WITH 60 MM OSK	3820	6 SETS
MLU72	S.S /CP	ROMA HANDLE 8 " CY WITH 70 MM OSK	4020	6 SETS
MLU73	S.S /CP	ROMA HANDLE 8 " B/R	2752	6 SETS
MLU74	S.S /CP	ROMA HANDLE 8 " KY	3012	6 SETS
MLU75	S.S /CP	ROMA HANDLE 10 " CY WITH 60 MM OSK	4540	6 SETS
MLU76	S.S /CP	ROMA HANDLE 10 " CY WITH 70 MM OSK	4740	6 SETS
MLU77	MATT ANTIQUE	ROMA HANDLE 8 " CY WITH 60 MM OSK	4100	6 SETS
MLU78	MATT ANTIQUE	ROMA HANDLE 8 " CY WITH 70 MM OSK	4300	6 SETS
MLU79	MATT ANTIQUE	ROMA HANDLE 8 " B/R	3032	6 SETS
MLU80	MATT ANTIQUE	ROMA HANDLE 8 " KY	3292	6 SETS
MLU81	MATT ANTIQUE	ROMA HANDLE 10 " CY WITH 60 MM OSK	4820	6 SETS
MLU82	MATT ANTIQUE	ROMA HANDLE 10 " CY WITH 70 MM OSK	5020	6 SETS
MLU83	JET BLACK	ROMA HANDLE 8 " CY WITH 60MM OSK\	4100	6 SETS
MLU84	JET BLACK	ROMA HANDLE 8 " CY WITH 70MM OSK	4300	6 SETS
MLU85	JET BLACK	ROMA HANDLE 8 " B/R	3032	6 SETS
MLU86	JET BLACK	ROMA HANDLE 8 " KY	3292	6 SETS
MLU87	JET BLACK	ROMA HANDLE 10 " CY WITH 60 MM OSK	4820	6 SETS
MLU88	JET BLACK	ROMA HANDLE 10 " CY WITH 70 MM OSK	5020	6 SETS

STANDARD FINISHES

MATT ANTIQUE

S.S. / C.P.

JET BLACK

ROMAN SERIES
WITH COMPUTER KEYS CYLINDER

ALLY HANDLE

CP CENTURY®
Exclusive Hardware & Door Locks



CODE	FINISH	MODEL NAME	DPL	M/PACK
MLS01	S.S /CP	ALLY HANDLE 8 " CY WITH 60 MM OSK	3800	6 SETS
MLS02	S.S /CP	ALLY HANDLE 8 " CY WITH 70 MM OSK	4000	6 SETS
MLS03	S.S /CP	ALLY HANDLE 8 " B/R	2820	6 SETS
MLS04	S.S /CP	ALLY HANDLE 8 " KY	3040	6 SETS
MLS05	S.S /CP	ALLY HANDLE 10 " CY WITH 60 MM OSK	4420	6 SETS
MLS06	S.S /CP	ALLY HANDLE 10 " CY WITH 70 MM OSK	4620	6 SETS
MLS07	CP / BLACK	ALLY HANDLE 8 " CY WITH 60 MM OSK	4080	6 SETS
MLS08	CP / BLACK	ALLY HANDLE 8 " CY WITH 70 MM OSK	4280	6 SETS
MLS09	CP / BLACK	ALLY HANDLE 8 " B/R	3100	6 SETS
MLS10	CP / BLACK	ALLY HANDLE 8 " KY	3320	6 SETS
MLS11	CP / BLACK	ALLY HANDLE 10 " CY WITH 60 MM OSK	4700	6 SETS
MLS12	CP / BLACK	ALLY HANDLE 10 " CY WITH 70 MM OSK	4900	6 SETS

STANDARD FINISHES

MATT S.S. JET BLACK

ROMAN SERIES
WITH COMPUTER KEYS CYLINDER

DHOOM HANDLE

CP CENTURY®
Exclusive Hardware & Door Locks



CODE	FINISH	MODEL NAME	DPL	M/PACK
MLS21	S.S/CP	DHOOM HANDLE 8 " CY WITH 60 MM OSK	3560	6 SETS
MLS22	S.S/CP	DHOOM HANDLE 8 " CY WITH 70 MM OSK	3760	6 SETS
MLS23	S.S/CP	DHOOM HANDLE 8 " B/R	2600	6 SETS
MLS24	S.S/CP	DHOOM HANDLE 8 " KY	2800	6 SETS
MLS25	S.S/CP	DHOOM HANDLE 10" CY WITH 60 MM OSK	4164	6 SETS
MLS26	S.S/CP	DHOOM HANDLE 10 " CY WITH 70 MM OSK	4364	6 SETS
MLS27	CP / BLACK	DHOOM HANDLE 8 " CY WITH 60 MM OSK	3840	6 SETS
MLS28	CP / BLACK	DHOOM HANDLE 8 " CY WITH 70 MM OSK	4040	6 SETS
MLS29	CP / BLACK	DHOOM HANDLE 8 " B/R	2880	6 SETS
MLS30	CP / BLACK	DHOOM HANDLE 8 " KY	3080	6 SETS
MLS31	CP / BLACK	DHOOM HANDLE 10" CY WITH 60 MM OSK	4444	6 SETS
MLS32	CP / BLACK	DHOOM HANDLE 10" CY WITH 70 MM OSK	4644	6 SETS

STANDARD FINISHES

MATT S.S. JET BLACK

ROMAN SERIES
WITH COMPUTER KEYS CYLINDER

DESIRE HANDLE

CP CENTURY®
Exclusive Hardware & Door Locks



CODE	FINISH	MODEL NAME	DPL	M/PACK
MLS41	S.S /CP	DESIRE HANDLE 8 " CY WITH 60 MM OSK	3620	6 SETS
MLS42	S.S / CP	DESIRE HANDLE 8 " CY WITH 70 MM OSK	3820	6 SETS
MLS43	S.S / CP	DESIRE HANDLE 8 " B/R	2600	6 SETS
MLS44	S.S /CP	DESIRE HANDLE 8 " KY	2840	6 SETS
MLS45	S.S /CP	DESIRE HANDLE 10 " CY WITH 60 MM OSK	4240	6 SETS
MLS46	S.S /CP	DESIRE HANDLE 10 " CY WITH 70 MM OSK	4440	6 SETS
MLS47	CP / BLACK	DESIRE HANDLE 8 " CY WITH 60 MM OSK	3900	6 SETS
MLS48	CP / BLACK	DESIRE HANDLE 8 " CY WITH 70 MM OSK	4100	6 SETS
MLS49	CP / BLACK	DESIRE HANDLE 8 " B/R	2880	6 SETS
MLS50	CP / BLACK	DESIRE HANDLE 8 " KY	3120	6 SETS
MLS51	CP / BLACK	DESIRE HANDLE 10 " CY WITH 60 MM OSK	4520	6 SETS
MLS52	CP / BLACK	DESIRE HANDLE 10" CY WITH 70 MM OSK	4720	6 SETS
MLS53	ANTIQUE/BLACK	DESIRE HANDLE 8 " CY WITH 60 MM OSK	3900	6 SETS
MLS54	ANTIQUE/BLACK	DESIRE HANDLE 8 " CY WITH 70 MM OSK	4100	6 SETS
MLS55	ANTIQUE/BLACK	DESIRE HANDLE 8 " B/R	2880	6 SETS
MLS56	ANTIQUE/BLACK	DESIRE HANDLE 8 " KY	3120	6 SETS
MLS57	ANTIQUE/BLACK	DESIRE HANDLE 10 " CY WITH 60 MM OSK	4520	6 SETS
MLS58	ANTIQUE/BLACK	DESIRE HANDLE 10" CY WITH 70 MM OSK	4720	6 SETS

STANDARD FINISHES

MATT S.S.

MATT ANTIQUE

JET BLACK

ROMAN SERIES
WITH COMPUTER KEYS CYLINDER

SUPER HANDLE

CP CENTURY®
Exclusive Hardware & Door Locks



CODE	FINISH	MODEL NAME	DPL	M/PACK
MLS61	S.S /CP	SUPER HANDLE 8 " CY WITH 60 MM OSK	3520	6 SETS
MLS62	S.S / CP	SUPER HANDLE 8 " CY WITH 70 MM OSK	3720	6 SETS
MLS63	S.S / CP	SUPER HANDLE 8 " B/R	2500	6 SETS
MLS64	S.S /CP	SUPER HANDLE 8 " KY	2760	6 SETS
MLS65	S.S /CP	SUPER HANDLE 10 " CY WITH 60 MM OSK	4140	6 SETS
MLS66	S.S /CP	SUPER HANDLE 10 " CY WITH 70 MM OSK	4340	6 SETS
MLS67	CP / BLACK	SUPER HANDLE 8 " CY WITH 60 MM OSK	3800	6 SETS
MLS68	CP / BLACK	SUPER HANDLE 8 " CY WITH 70 MM OSK	4000	6 SETS
MLS69	CP / BLACK	SUPER HANDLE 8 " B/R	2780	6 SETS
MLS70	CP / BLACK	SUPER HANDLE 8 " KY	3040	6 SETS
MLS71	CP / BLACK	SUPER HANDLE 10 " CY WITH 60 MM OSK	4420	6 SETS
MLS72	CP / BLACK	SUPER HANDLE 10" CY WITH 70 MM OSK	4620	6 SETS

STANDARD FINISHES

MATT S.S. JET BLACK

ROMAN SERIES
WITH COMPUTER KEYS CYLINDER

DELUXE HANDLE

CP CENTURY®
Exclusive Hardware & Door Locks



CODE	FINISH	MODEL NAME	DPL	M/PACK
MLS81	S.S	DELUXE HANDLE 8 " CY WITH 60 MM OSK	3200	6 SETS
MLS82	S.S	DELUXE HANDLE 8 " CY WITH 70 MM OSK	3400	6 SETS
MLS83	S.S	DELUXE HANDLE 8 " B/R	2150	6 SETS
MLS84	S.S	DELUXE HANDLE 8 " KY	2345	6 SETS
MLS85	S.S	DELUXE HANDLE 10 " CY WITH 60 MM OSK	3827	6 SETS
MLS86	S.S	DELUXE HANDLE 10 " CY WITH 70 MM OSK	4027	6 SETS
MLS87	JET BLACK	DELUXE HANDLE 8 " CY WITH 60 MM OSK	3480	6 SETS
MLS88	JET BLACK	DELUXE HANDLE 8 " CY WITH 70 MM OSK	3680	6 SETS
MLS89	JET BLACK	DELUXE HANDLE 8 " B/R	2430	6 SETS
MLS90	JET BLACK	DELUXE HANDLE 8 " KY	2625	6 SETS
MLS91	JET BLACK	DELUXE HANDLE 10 " CY WITH 60 MM OSK	4107	6 SETS
MLS92	JET BLACK	DELUXE HANDLE 10 " CY WITH 70 MM OSK	4307	6 SETS
MLS93	MATT ANTIQUE	DELUXE HANDLE 8 " CY WITH 60 MM OSK	3480	6 SETS
MLS94	MATT ANTIQUE	DELUXE HANDLE 8 " CY WITH 70 MM OSK	3680	6 SETS
MLS95	MATT ANTIQUE	DELUXE HANDLE 8 " B/R	2430	6 SETS
MLS96	MATT ANTIQUE	DELUXE HANDLE 8 " KY	2625	6 SETS
MLS97	MATT ANTIQUE	DELUXE HANDLE 10 " CY WITH 60 MM OSK	4107	6 SETS
MLS98	MATT ANTIQUE	DELUXE HANDLE 10 " CY WITH 70 MM OSK	4307	6 SETS

STANDARD FINISHES

MATT S.S.

MATT ANTIQUE

JET BLACK

ROMAN SERIES
WITH COMPUTER KEYS CYLINDER

OD HANDLE

CP CENTURY®
Exclusive Hardware & Door Locks



CODE	FINISH	MODEL NAME	DPL	M/PACK
MLS101	S.S	OD HANDLE 8 " CY WITH 60 MM OSK	3160	6 SETS
MLS102	S.S	OD HANDLE 8 " CY WITH 70 MM OSK	3360	6 SETS
MLS103	S.S	OD HANDLE 8 " B/R	2090	6 SETS
MLS104	S.S	OD HANDLE 8 " KY	2215	6 SETS
MLS105	S.S	OD HANDLE 10 " CY WITH 60 MM OSK	3765	6 SETS
MLS106	S.S	OD HANDLE 10 " CY WITH 70 MM OSK	3965	6 SETS
MLS107	JET BLACK	OD HANDLE 8 " CY WITH 60 MM OSK	3440	6 SETS
MLS108	JET BLACK	OD HANDLE 8 " CY WITH 70 MM OSK	3640	6 SETS
MLS109	JET BLACK	OD HANDLE 8 " B/R	2370	6 SETS
MLS110	JET BLACK	OD HANDLE 8 " KY	2495	6 SETS
MLS111	JET BLACK	OD HANDLE 10 " CY WITH 60 MM OSK	4045	6 SETS
MLS112	JET BLACK	OD HANDLE 10 " CY WITH 70 MM OSK	4245	6 SETS
MLS113	MATT ANTIQUE	OD HANDLE 8 " CY WITH 60 MM OSK	3440	6 SETS
MLS114	MATT ANTIQUE	OD HANDLE 8 " CY WITH 70 MM OSK	3640	6 SETS
MLS115	MATT ANTIQUE	OD HANDLE 8 " B/R	2370	6 SETS
MLS116	MATT ANTIQUE	OD HANDLE 8 " KY	2495	6 SETS
MLS117	MATT ANTIQUE	OD HANDLE 10 " CY WITH 60 MM OSK	4045	6 SETS
MLS118	MATT ANTIQUE	OD HANDLE 10 " CY WITH 70 MM OSK	4245	6 SETS

STANDARD FINISHES

MATT S.S.

MATT ANTIQUE

JET BLACK

ROMAN SERIES
WITH COMPUTER KEYS CYLINDER

SURYA HANDLE

CP CENTURY®
Exclusive Hardware & Door Locks



CODE	FINISH	MODEL NAME	DPL	M/PACK
MLS121	CP/ MATT SS	SURYA HANDLE 8 " CY WITH 60 MM OSK	3655	6 SETS
MLS122	CP/ MATT SS	SURYA HANDLE 8 " CY WITH 70 MM OSK	3855	6 SETS
MLS123	CP/ MATT SS	SURYA HANDLE 8 " B/R	2580	6 SETS
MLS124	CP/ MATT SS	SURYA HANDLE 8 " KY	2795	6 SETS
MLS125	CP/ MATT SS	SURYA HANDLE 10 " CY WITH 60 MM OSK	4300	6 SETS
MLS126	CP/ MATT SS	SURYA HANDLE 10 " CY WITH 70 MM OSK	4500	6 SETS
MLS127	CP/ BLACK	SURYA HANDLE 8 " CY WITH 60 MM OSK	3935	6 SETS
MLS128	CP/ BLACK	SURYA HANDLE 8 " CY WITH 70 MM OSK	4135	6 SETS
MLS129	CP/ BLACK	SURYA HANDLE 8 " B/R	2860	6 SETS
MLS130	CP/ BLACK	SURYA HANDLE 8 " KY	3075	6 SETS
MLS131	CP/ BLACK	SURYA HANDLE 10 " CY WITH 60 MM OSK	4580	6 SETS
MLS132	CP/ BLACK	SURYA HANDLE 10 " CY WITH 70 MM OSK	4780	6 SETS
MLS133	ANTIQUE/ BLACK	SURYA HANDLE 8 " CY WITH 60 MM OSK	3935	6 SETS
MLS134	ANTIQUE/ BLACK	SURYA HANDLE 8 " CY WITH 70 MM OSK	4135	6 SETS
MLS135	ANTIQUE/ BLACK	SURYA HANDLE 8 " B/R	2860	6 SETS
MLS136	ANTIQUE/ BLACK	SURYA HANDLE 8 " KY	3075	6 SETS
MLS137	ANTIQUE/ BLACK	SURYA HANDLE 10 " CY WITH 60 MM OSK	4580	6 SETS
MLS138	ANTIQUE/ BLACK	SURYA HANDLE 10 " CY WITH 70 MM OSK	4780	6 SETS

STANDARD FINISHES

MATT S.S.

MATT ANTIQUE

JET BLACK

ROMAN SERIES
WITH COMPUTER KEYS CYLINDER

HECTOR HANDLE

CP CENTURY®
Exclusive Hardware & Door Locks



CODE	FINISH	MODEL NAME	DPL	M/PACK
MLS141	CP/ MATT SS	HECTOR HANDLE 8 " CY WITH 60 MM OSK	3655	6 SETS
MLS142	CP/ MATT SS	HECTOR HANDLE 8 " CY WITH 70 MM OSK	3855	6 SETS
MLS143	CP/ MATT SS	HECTOR HANDLE 8 " B/R	2580	6 SETS
MLS144	CP/ MATT SS	HECTOR HANDLE 8 " KY	2795	6 SETS
MLS145	CP/ MATT SS	HECTOR HANDLE 10 " CY WITH 60 MM OSK	4300	6 SETS
MLS146	CP/ MATT SS	HECTOR HANDLE 10 " CY WITH 70 MM OSK	4500	6 SETS
MLS147	CP/ BLACK	HECTOR HANDLE 8 " CY WITH 60 MM OSK	3935	6 SETS
MLS148	CP/ BLACK	HECTOR HANDLE 8 " CY WITH 70 MM OSK	4135	6 SETS
MLS149	CP/ BLACK	HECTOR HANDLE 8 " B/R	2860	6 SETS
MLS150	CP/ BLACK	HECTOR HANDLE 8 " KY	3075	6 SETS
MLS151	CP/ BLACK	HECTOR HANDLE 10 " CY WITH 60 MM OSK	4580	6 SETS
MLS152	CP/ BLACK	HECTOR HANDLE 10 " CY WITH 70 MM OSK	4780	6 SETS
MLS153	ANTIQUE/ BLACK	HECTOR HANDLE 8 " CY WITH 60 MM OSK	3935	6 SETS
MLS154	ANTIQUE/ BLACK	HECTOR HANDLE 8 " CY WITH 70 MM OSK	4135	6 SETS
MLS155	ANTIQUE/ BLACK	HECTOR HANDLE 8 " B/R	2860	6 SETS
MLS156	ANTIQUE/ BLACK	HECTOR HANDLE 8 " KY	3075	6 SETS
MLS157	ANTIQUE/ BLACK	HECTOR HANDLE 10 " CY WITH 60 MM OSK	4580	6 SETS
MLS158	ANTIQUE/ BLACK	HECTOR HANDLE 10 " CY WITH 70 MM OSK	4780	6 SETS

STANDARD FINISHES

MATT S.S.

MATT ANTIQUE

JET BLACK

CYLINDER

CP CENTURY®
Exclusive Hardware & Door Locks

PREMIUM SERIES CYLINDER

CODE	FINISH	ITEM NAME	DPL	M/P
CY01	S.S	OSK 60 MM COMPUTER KEY CYLINDER	1125	20 PCS
CY02	ANTIQUE	OSK 60 MM COMPUTER KEY CYLINDER	1225	20 PCS
CY03	JET BLACK	OSK 60 MM COMPUTER KEY CYLINDER	1225	20 PCS
CY04	MBN	OSK 60 MM COMPUTER KEY CYLINDER	1225	20 PCS
CY05	PVD ROSE GOLD	OSK 60 MM COMPUTER KEY CYLINDER	1370	20 PCS
CY06	PVD GOLD	OSK 60 MM COMPUTER KEY CYLINDER	1370	20 PCS
CY07	S.S	OSK 70 MM COMPUTER KEY CYLINDER	1250	20 PCS
CY08	ANTIQUE	OSK 70 MM COMPUTER KEY CYLINDER	1350	20 PCS
CY09	JET BLACK	OSK 70 MM COMPUTER KEY CYLINDER	1350	20 PCS
CY10	MBN	OSK 70 MM COMPUTER KEY CYLINDER	1350	20 PCS
CY11	PVD ROSE GOLD	OSK 70 MM COMPUTER KEY CYLINDER	1495	20 PCS
CY12	PVD GOLD	OSK 70 MM COMPUTER KEY CYLINDER	1495	20 PCS
CY13	S.S	OSK 80 MM COMPUTER KEY CYLINDER	1370	20 PCS
CY14	ANTIQUE	OSK 80 MM COMPUTER KEY CYLINDER	1470	20 PCS
CY15	JET BLACK	OSK 80 MM COMPUTER KEY CYLINDER	1470	20 PCS
CY16	MBN	OSK 80 MM COMPUTER KEY CYLINDER	1470	20 PCS
CY17	PVD ROSE GOLD	OSK 80 MM COMPUTER KEY CYLINDER	1620	20 PCS
CY18	PVD GOLD	OSK 80 MM COMPUTER KEY CYLINDER	1620	20 PCS
CY19	S.S	BSK 60 MM COMPUTER KEY CYLINDER	1125	20 PCS
CY20	ANTIQUE	BSK 60 MM COMPUTER KEY CYLINDER	1225	20 PCS
CY21	JET BLACK	BSK 60 MM COMPUTER KEY CYLINDER	1225	20 PCS
CY22	MBN	BSK 60 MM COMPUTER KEY CYLINDER	1225	20 PCS
CY23	PVD ROSE GOLD	BSK 60 MM COMPUTER KEY CYLINDER	1370	20 PCS
CY24	PVD GOLD	BSK 60 MM COMPUTER KEY CYLINDER	1370	20 PCS
CY25	S.S	KEYLESS 60 MM KEYLESS CYLINDER	1025	20 PCS
CY26	ANTIQUE	KEYLESS 60 MM KEYLESS CYLINDER	1125	20 PCS
CY27	JET BLACK	KEYLESS 60 MM KEYLESS CYLINDER	1125	20 PCS
CY28	MBN	KEYLESS 60 MM KEYLESS CYLINDER	1125	20 PCS
CY29	PVD ROSE GOLD	KEYLESS 60 MM KEYLESS CYLINDER	1270	20 PCS
CY30	PVD GOLD	KEYLESS 60 MM KEYLESS CYLINDER	1270	20 PCS



STANDARD FINISHES



BABY LATCH & KY LOCK BODY

CP CENTURY®
Exclusive Hardware & Door Locks

BABY LATCH

CODE	FINISH	ITEM NAME	DPL	M/P
BL01	S.S	BABY LATCH	495	20 PCS
BL02	ANTIQUE	BABY LATCH	555	20 PCS
BL03	JET BLACK	BABY LATCH	545	20 PCS
BL04	MBN	BABY LATCH	545	20 PCS
BL05	PVD GOLD	BABY LATCH	620	20 PCS
BL06	PVD ROSE GOLD	BABY LATCH	620	20 PCS



STANDARD FINISHES



S.S. ANTIQUE MBN GREY



PVD ROSE GOLD JET BLACK PVD GOLD

KY LOCK BODY

CODE	FINISH	ITEM NAME	DPL	M/P
KY01	S.S.	65 MM KY LOCKBODY	795	20 PCS
KY02	ANTIQUE	65 MM KY LOCKBODY	845	20 PCS
KY03	JET BLACK	65 MM KY LOCKBODY	845	20 PCS



STANDARD FINISHES



S.S. ANTIQUE JET BLACK

LOCK BODY

8” & 10”

CENTURY®
Exclusive Hardware & Door Locks



8" & 10" LOCK BODY

CODE	FINISH	ITEM NAME	DPL	M/P
LB01	S.S	50 X50 8" LOCKBODY	840	20 PCS
LB02	ANTIQUE	50 X50 8" LOCKBODY	980	20 PCS
LB03	JET BLACK	50 X50 8" LOCKBODY	885	20 PCS
LB04	MBN	50 X50 8" LOCKBODY	885	20 PCS
LB05	ROSE GOLD	50 X50 8" LOCKBODY	950	20 PCS
LB06	GOLD	50 X50 8" LOCKBODY	950	20 PCS
LB07	S.S	85 X50 10" LOCKBODY	1250	20 PCS
LB08	ANTIQUE	85 X50 10" LOCKBODY	1350	20 PCS
LB09	JET BLACK	85 X50 10" LOCKBODY	1280	20 PCS
LB10	MBN	85 X50 10" LOCKBODY	1280	20 PCS
LB11	PVD GOLD	85 X50 10" LOCKBODY	1350	20 PCS
LB12	PVD ROSE GOLD	85 X50 10" LOCKBODY	1350	20 PCS

STANDARD FINISHES







CUPBOARD
LOCK & DRAWEER
LOCK

CUPBOARD LOCK & DRAWER LOCK

CENTURY®
Exclusive Hardware & Door Locks



CL001
DRAWER LOCK 21MM
₹ **730/-** | 60 PCS



CUPBOARD LOCK
CL006 | 25MM | ₹ **890/-** | 60 PCS
CL007 | 32MM | ₹ **930/-** | 60 PCS



CL002
UNIVERSAL DRAWER LOCK 21MM
₹ **310/-** | 144 PCS



UNIVERSAL CUPBOARD LOCK
CL008 | SINGLE ACTION LOCK | ₹ **430/-** | 60 PCS
CL009 | DOUBLE ACTION LOCK | ₹ **430/-** | 60 PCS

CP
CENTURY®
Exclusive Hardware & Door Locks

i ♥ organised kitchens

Our range of Kitchen and Wardrobe Storage infuse luxury and lavishness in our contemporary home furnishing designs. We believe in adding the elegance and style in every nook of your home with the customized designs of home furnishing.

CP
CENTURY®
Exclusive Hardware & Door Locks



KITCHEN STORAGE

Modular kitchen storage revolutionizes contemporary living by seamlessly merging efficiency and elegance. Tailored to accommodate varying kitchen sizes and layouts, these versatile systems optimize space utilization. The hallmark of modular storage lies in its ability to address specific storage needs, offering designated spaces for cutlery, utensils, and pantry items. The sleek, modern designs, coupled with high-quality materials and finishes, elevate the kitchen's aesthetic appeal. Beyond style, modular storage systems prioritize durability and easy maintenance, standing up to the rigors of daily use. Investing in modular kitchen storage transforms your kitchen into a well-organized, visually pleasing space that reflects a modern and practical lifestyle.


TANDEM

TANDEM

CP CENTURY®
Exclusive Hardware & Door Locks



Double Wall Drawer Silky

Colour Available : Grey
Screw-on

Code	Size	DPL (in ₹)
CP31	80 x 500mm	3410/-





Double Wall Drawer Silky (Single Railing)

Colour Available : Grey
Screw-on

Code	Size	DPL (in ₹)
CP32	130 x 500mm	3810/-





Double Wall Drawer Silky (Double Railing)

Colour Available : Grey
Screw-on

Code	Size	DPL (in ₹)
CP33	190 x 500mm	4020/-



SLIM BOX
PUSH TO OPEN & SOFT CLOSE

CENTURY®
Exclusive Hardware & Door Locks



Slim Box 90mm
Push to Open & Soft Close

Colour Available : Grey

Code	Size	DPL (in ₹)
SP01	90mm	6820/-



Slim Box 128mm
Push to Open & Soft Close

Colour Available : Grey

Code	Size	DPL (in ₹)
SP02	128mm	7350/-

SLIM BOX
PUSH TO OPEN & SOFT CLOSE

CP CENTURY®
Exclusive Hardware & Door Locks



Slim Box 175mm
Push to Open & Soft Close

Colour Available : Grey

Code	Size	DPL (in ₹)
SP03	175mm	7680/-



Slim Box 239mm
Push to Open & Soft Close

Colour Available : Grey

Code	Size	DPL (in ₹)
SP04	239mm	7950/-



SLIM BOX

SLIM BOX

CP CENTURY®
Exclusive Hardware & Door Locks

Slim Tandem Box

Colour Available : Grey

Code	Size	DPL (in ₹)
ST01	88 x 350mm	3100/-
ST02	121 x 350mm	3400/-
ST03	171 x 350mm	3620/-
ST04	202 x 350mm	4100/-
ST06	88 x 400mm	3200/-
ST07	121 x 400mm	3500/-
ST08	171 x 400mm	3750/-
ST09	202 x 400mm	4200/-
ST11	88 x 450mm	3330/-
ST12	121 x 450mm	3620/-
ST13	171 x 450mm	3880/-
ST14	202 x 450mm	4320/-
ST16	88 x 500mm	3410/-
ST17	121 x 500mm	3750/-
ST18	171 x 500mm	4020/-
ST19	202 x 500mm	4480/-
ST21	88 x 550mm	3560/-
ST22	121 x 550mm	3860/-
ST23	171 x 550mm	4120/-
ST24	202 x 550mm	4560/-







DRAWER ACCESSORIES

CP CENTURY®
Exclusive Hardware & Door Locks



Bowl Rack

Colour Available : Grey

Code	Size (mm)	DPL (in ₹)
DA001	465	3170/-



Bowl Rack

Colour Available : Grey

Code	Size (mm)	DPL (in ₹)
DA002	145 x 75 x 472	2500/-



Plate Rack

Colour Available : Grey

Code	Size (mm)	DPL (in ₹)
DA003	465	3500/-



Plate Rack

Colour Available : Grey

Code	Size (mm)	DPL (in ₹)
DA004	190 x 80 x 472	2750/-



Cutlery Tray

Code	Size (mm)	Finish	DPL (in ₹)
DA005	103 x 472 x 65	SS	3180/-

DRAWER ACCESSORIES

CP CENTURY®
Exclusive Hardware & Door Locks



Cutlery Tray

Code	Size (mm)	Finish	DPL (in ₹)
DA006	280 x 472 x 65	SS	6100/-

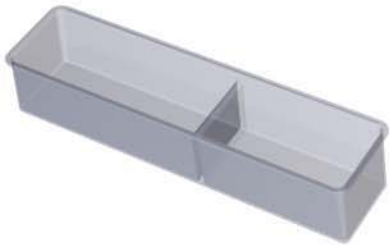

Cutlery Tray

Code	Size (mm)	Finish	DPL (in ₹)
DA007	430	PVC Grey	580/-



Anti Skid Mat Grey

Code	Length	DPL (in ₹)
DA040	20 Mtrs	7900/-



PVC Cutlery

Colour Available : Grey

Code	Size (mm)	Size (in)	DPL (in ₹)
DA031	450mm (390 x 480 x 60mm)	15	1200/-
DA032	500mm (430 x 480 x 60mm)	17	1380/-
DA033	550mm (480 x 480 x 60mm)	19	1440/-
DA034	600mm (530 x 480 x 60mm)	21	1570/-
DA035	700mm (640 x 480 x 60mm)	25	1990/-
DA036	800mm (730 x 480 x 60mm)	30	2160/-
DA037	900mm (830 x 480 x 60mm)	32	2350/-

PANTRY UNIT

CENTURY®
Exclusive Hardware & Door Locks



Vento Pantry (Satin)

Code	Cabinet Size	Size	DPL (in ₹)
CP191	450mm	1750-2050mm	23000/-
CP192	600mm	1750-2050mm	28000/-

Specifications

- Single Pull Out Unit with 6 Baskets on the Door and 6 Baskets Inside
- Satin Basket
- Carrying Capacity : 100Kgs.
- Heavy Duty Runners
- Soft Closing Mechanism

VENTO GLASS PANTRY

CENTURY®
Exclusive Hardware & Door Locks



Vento Glass Pantry

Code	Cabinet Size	Size	DPL (in ₹)
CP181	450mm	1750-2050mm	27500/-
CP182	600mm	1750-2050mm	32500/-

Specifications

- Single Pull Out Unit with 6 Baskets on the Door and 6 Baskets Inside
- Anti Scratch Stainless Base with Glass Basket
- Carrying Capacity : 100Kgs.
- Heavy Duty Runners
- Soft Closing Mechanism

SUPREME SS BASKET

CP CENTURY®
Exclusive Hardware & Door Locks







Supreme SS Basket

Code	Size (in inches)	DPL (in ₹)
SB001	15 x 20 x 4	6120/-
SB002	15 x 20 x 6	6180/-
SB003	15 x 20 x 8	6250/-
SB006	17 x 20 x 4	6320/-
SB007	17 x 20 x 6	6380/-
SB008	17 x 20 x 8	6490/-
SB011	19 x 20 x 4	6580/-
SB012	19 x 20 x 6	6650/-
SB013	19 x 20 x 8	6790/-
SB015	21 x 20 x 4	6680/-
SB016	21 x 20 x 6	6970/-
SB017	21 x 20 x 8	7360/-

Specifications

- Satin Basket
- Carrying Capacity : 45Kgs.
- Heavy Duty Runners
- Soft Closing Mechanism

SUPREME PANTRY UNIT

CP CENTURY®
Exclusive Hardware & Door Locks



Supreme Glass Pantry

Code	Cabinet Size	Size	DPL (in ₹)
SB051	450mm	1750-2050mm	39800/-
SB052	600mm	1750-2050mm	43650/-

Specifications

- Single Pull Out Unit with 6 Baskets on the Door and 6 Baskets Inside
- Satin & Glass Basket
- Carrying Capacity : 120Kgs.
- Heavy Duty Runners
- Soft Closing Mechanism

SUPREME PANTRY UNIT

CENTURY®
Exclusive Hardware & Door Locks



Supreme SS Pantry

Code	Cabinet Size	Size	DPL (in ₹)
SB060	450mm	1750-2050mm	38400/-
SB061	600mm	1750-2050mm	39200/-

Specifications

- Single Pull Out Unit with 6 Baskets on the Door and 6 Baskets Inside
- Satin Basket
- Carrying Capacity : 120Kgs.
- Heavy Duty Runners
- Soft Closing Mechanism

PULLOUT

CP CENTURY®
Exclusive Hardware & Door Locks



Glass Bottle Pullout (2 Shelves) (Side Mounted)

Code	Size	DPL (in ₹)
SB081	200mm	7390/-
SB082	250mm	8820/-
SB083	300mm	9230/-



Satin Bottle Pullout (2 Shelves) (Side Mounted)

Code	Size	DPL (in ₹)
SB091	200mm	7020/-
SB092	250mm	7880/-
SB093	300mm	8750/-

PULLOUT

CENTURY®
Exclusive Hardware & Door Locks







Satin Bottle Pullout (2 Shelves)

Code	Size (W X D X H)	DPL (in ₹)
CP292	200 x 430 x 450mm	5900/-
CP293	250 x 430 x 450mm	6700/-
CP294	300 x 430 x 450mm	7600/-



Glass Bottle Pullout (2 Shelves)

Code	Size (W X D X H)	DPL (in ₹)
CP301	200 x 430 x 450mm	6650/-
CP302	250 x 430 x 450mm	6950/-
CP303	300 x 430 x 450mm	7900/-

PULLOUT

CP CENTURY®
Exclusive Hardware & Door Locks







Side Mounted Glass Bottle Pullout
(Grey - 2 Shelves)

Code	Size (W X D X H)	DPL (in ₹)
VG21	200 x 430 x 450mm	6900/-
VG22	250 x 430 x 450mm	7500/-
VG23	300 x 430 x 450mm	7900/-



Base Mounted Glass Bottle Pullout
(Grey - 2 Shelves)

Code	Size (W X D X H)	DPL (in ₹)
VG11	200 x 430 x 450mm	6200/-
VG12	250 x 430 x 450mm	6600/-
VG13	300 x 430 x 450mm	6900/-

CORNER
SOLUTIONS

CENTURY®
Exclusive Hardware & Door Locks

S-Carousel
(with Anti-Skid Mat)



The shelf design are inspired by a race track. They are capable of swinging, nearly floating all the way, out of the corner cabinet in a dynamically curved movement.

- Trays extend completely out of unit
- Trays can be used as separate units
- Load capacity per tray is 20 kgs.
- Wooden Base

Code	Size (W x D x H)	Direction	DPL (in ₹)
CP201	860 x 530 x 530-750mm	Right	14400/-
CP202	860 x 530 x 530-750mm	Left	14400/-



Double Dustbin Pullout

Code	Size (W x D x H)	DPL (in ₹)
CP285	400 x 560 x 720mm (Box Size)	7650/-

- It requires wooden platform for screwing
  Capacity : 30 Liters (2 bins x 15 liters each).
- Keep your kitchen waste hidden but easily accessible with this dustbin. Pull-out waste container effortlessly slides in and out on full-extension under mount. Rated slides with normal close
- Double check to make sure your product is within measurements and don't forget to take into account any obstructions (plumbing, hinges, etc.)

CORNER
SOLUTIONS

CENTURY®
Exclusive Hardware & Door Locks



Satin Magic Corner

Code	Size (W x D x H)	DPL (in ₹)
CP203	1050 x 1100mm	29800/-

- Single Pull Out Unit With 2 Baskets on
- the Door and 2 Baskets Inside
- Satin basket with Wooden Base
- 70 Kgs. Carrying Capacity
- Heavy Duty Runners
- Right and Left Fix
- Soft Closing Mechanism



Glass Magic Corner

Code	Size (W x D x H)	DPL (in ₹)
CP204	600 x 700mm	25800/-

- Double Pullout Unit with 4 Basket
- Glass Basket with wooden Base
- 60 Kgs. Carrying Capacity
- Heavy Duty Runners
- Universal Magic Corner
- Soft Closing Mechanism

CENTURY®
Exclusive Hardware & Door Locks



Dish Rack

Code	Size	DPL (in ₹)
CP209	550mm	2090/-
CP210	650mm	2340/-
CP211	600mm	2260/-
CP212	700mm	2530/-
CP213	800mm	2800/-
CP214	900mm	3120/-
CP215	1000mm	4050/-



Wicker Basket

Code	Size	DPL (in ₹)
CP241	450mm	5100/-
CP242	600mm	5600/-

CP CENTURY®
Exclusive Hardware & Door Locks





DIVIDER

Code	Size (W x D x H)	Finish	DPL (in ₹)
DA015	60mm x 2mtr.	Grey	1640/-



CONNECTOR - 2 WAYS

Code	Size	Finish	DPL (in ₹)
DA016	60mm	Grey	40/- pc.



CONNECTOR - 3 WAYS

Code	Size	Finish	DPL (in ₹)
DA017	60mm	Grey	40/- pc.

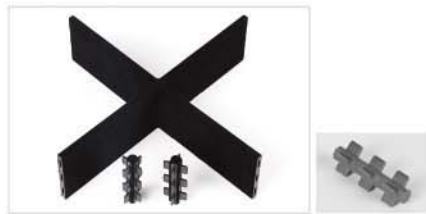

CONNECTOR - 4 WAYS

Code	Size	Finish	DPL (in ₹)
DA018	60mm	Grey	40/- pc.

CP CENTURY®
Exclusive Hardware & Door Locks





Glass Rolling Shutter

Code	Size	Colour	DPL (in ₹)
RS001	600 mm	Black	30500/-





Glass Rolling Shutter

Code	Size	Colour	DPL (in ₹)
RS002	600 mm	Frosty White	30500/-

CENTURY®
Exclusive Hardware & Door Locks





PVC Rolling Shutter

Code	Size	Colour	DPL (in ₹)
RS006	450 mm	Black	17000/-
RS008	600 mm	Black	17500/-





PVC Rolling Shutter

Code	Size	Colour	DPL (in ₹)
RS007	450 mm	Silver	16500/-
RS009	600 mm	Silver	17200/-

CP

CENTURY®

Exclusive Hardware & Door Locks



Transform your kitchen with
smart, stylish, and space-saving solutions !

CABINET FITTINGS

CENTURY®
Exclusive Hardware & Door Locks



Features:-

New Design, Easy Installation

1. Novel appearance.
2. Soft closing, with adjustable damper (soft close speed can be adjusted).
3. The opening angle is adjustable.
4. With soft opening function.
5. Loading capacity is adjustable.
6. With positioned telescopic adjustment arm, makes each step of installation simpler.
7. Front height from 700mm up to 1040mm, no need to replace the arm.
8. Quick installation base, with screw adjustment.
9. Quick installation connected hinges, with anti-pinch function.
10. Easy installation because of each different model with independent installation paper for guide.

Adjustable Bi-Fold

Code	Size (W x H)	DPL (in ₹)
CF001	600mm x 700mm	11600/-



Weight Adjustable

CABINET FITTINGS

CENTURY®
Exclusive Hardware & Door Locks

Liftup Bi-Fold

Code	Size (W x H)	DPL (in ₹)
CF002	500-600mm x 700mm	7700/-
CF003	600-900mm x 700mm	8050/-



CABINET FITTINGS

CENTURY®
Exclusive Hardware & Door Locks



Liftup for Single Door

Code	Size (W x H)	DPL (in ₹)
CF006	600mm x 400mm	4650/-



CABINET FITTINGS

CENTURY®
Exclusive Hardware & Door Locks



Advance Feature with soft close

Soft Close Gas Spring

Code	Capacity	DPL (PP)
CF010	100 N	260/-
CF011	150 N	270/-



Cabinet Gas Spring

Code	Capacity	DPL (PP)
CF015	60 N	160/-
CF016	100 N	165/-
CF017	200 N	170/-





Stop Free Lift up

Code	Size(W x H)	Type	DPL (PP)
CF020	300-400mm x 600-900mm	Right	480/-
CF021	300-400mm x 600-900mm	Left	480/-

BED FITTINGS

CENTURY®
Exclusive Hardware & Door Locks





Bed Frame (without Gas Spring)

Code	Size	Capacity	DPL (in ₹)
BF001	3 Feet	800 N	₹ 2550/-
BF002	5 Feet	1500 N	₹ 3600/-



Gas Spring (for install with bed frame)

Code	Capacity	DPL
BF010	800 N	860/-
BF011	1000 N	860/-
BF012	1200 N	860/-
BF013	1500 N	860/-
BF014	1800 N	860/-
BF015	2000 N	860/-

1 Set (02 Pcs per Box)



Gas Spring (For use without frame)

Code	Capacity	DPL (Per Pc)
BF020	350 N	570/-
BF021	500 N	570/-
BF022	800 N	570/-

1 Set (02 Pcs per Box)

ELEVATOR
PULL DOWN

CP CENTURY®
Exclusive Hardware & Door Locks



Elevator (Pull Down) Glass

Code	Size	DPL (in ₹)
CP216	600mm	26500/-
CP217	900mm	28500/-



Elevator (Pull Down) Satin

Code	Size	DPL (in ₹)
CP218	600mm	22500/-
CP219	900mm	27200/-



Hinges are the essential hardware that allows doors to pivot on one edge as they open and close. They are found on virtually all doors & Cabinets in a home. There are many different types of hinges designed for different uses.

HINGES

CENTURY®
Exclusive Hardware & Door Locks



Regular Hinge

Code	Overlay	DPL (in ₹)
CP01	Full	100/-
CP02	Half	105/-
CP03	Insert	110/-



Clip on Soft Closing Hinge

Code	Overlay	DPL (in ₹)
CP04	Full	330/-
CP05	Half	340/-
CP06	Insert	350/-



SS Clip on Soft Closing Hinge

Code	Overlay	DPL (in ₹)
CP07	Full	450/-
CP08	Half	460/-
CP09	Insert	470/-



Clip on Soft Closing Hinge (Thick)

Code	Overlay	DPL (in ₹)
CP10	Full	430/-
CP11	Half	440/-
CP12	Insert	450/-



3D Hinge

Code	Overlay	DPL (in ₹)
CP13	Full	330/-
CP14	Half	340/-
CP15	Insert	350/-

CENTURY®
Exclusive Hardware & Door Locks



165° Clip on Soft Close Hinge

Code	DPL (in ₹)
CP16	820/-



90° Blind Hinge (3D Soft Close Hinge)

Code	DPL (in ₹)
CP19	560/-



165° Regular Hinge

Code	DPL (in ₹)
CP17	340/-



SS Clip on 3D Hinge

Code	Overlay	DPL (in ₹)
CP20	Full	480/-
CP21	Half	490/-
CP22	Insert	500/-



135° Concealed Hinge

Code	DPL (in ₹)
CP18	260/-



Black 3D Hinge

Code	Overlay	DPL (in ₹)
CP23	Full	360/-
CP24	Half	370/-
CP25	Insert	380/-

CP CENTURY®
Exclusive Hardware & Door Locks



Corner Hinge for Aluminium Profile

Code	DPL (in ₹)
PH 04	1080/-



Profile 3D Hinge 0 Crank

Code	Overlay	DPL (in ₹)
PH 01	Full	430/-



Profile 3D Hinge 8 Crank

Code	Overlay	DPL (in ₹)
PH 02	Half	440/-

MISCELLANEOUS ITEMS

CP CENTURY®
Exclusive Hardware & Door Locks



PVC Leg

Code	Size	DPL (in ₹)
CP282	100-130mm	50/-



Magnetic Push to Open

Code	DPL (in ₹)
CP281	180/-



Magnetic Catcher

Code	DPL (in ₹)
AC01	50/-

SCREW

CENTURY®
Exclusive Hardware & Door Locks





Screw (Black)

Code	Size	Qty. Per Box	DPL ₹
SC 01	3.5 x 19	1000 Pcs	590/-
SC 02	3.5 x 25	1000 Pcs	720/-
SC 03	3.5 x 32	500 Pcs	440/-
SC 04	3.5 x 38	500 Pcs	520/-
SC 05	3.5 x 50	500 Pcs	660/-
SC 06	4.8 x 60	250 Pcs	690/-
SC 07	4.8 x 75	250 Pcs	850/-
SC 08	4.8 x 50	250 Pcs	590/-



Screw (Zinc)

Code	Size	Qty. Per Box	DPL ₹
SC 21	3.5 x 19	1000 Pcs	600/-
SC 22	3.5 x 25	1000 Pcs	730/-
SC 23	3.5 x 32	500 Pcs	450/-
SC 24	3.5 x 38	500 Pcs	530/-
SC 25	3.5 x 50	500 Pcs	680/-
SC 26	4.8 x 60	250 Pcs	710/-
SC 27	4.8 x 75	250 Pcs	870/-
SC28	4.8 x 50	250 Pcs	600/-

SCREW

CENTURY®
Exclusive Hardware & Door Locks



CSK SDS - Screw (zinc)

Code	Size	Qty. Per Box	DPL ₹
SC 41	3.9 x 19	1000 Pcs	890/-
SC 42	3.9 x 25	1000 Pcs	1120/-
SC 43	3.9 x 30	500 Pcs	670/-
SC 44	3.9 x 35	500 Pcs	770/-
SC 45	3.9 x 50	250 Pcs	510/-
SC 46	3.9 x 60	250 Pcs	610/-



PVC Fastener

Code	Size	Qty. Per Box	DPL ₹
SC 51	8 x 80	50 Pcs	710/-
SC 52	10 x 100	50 Pcs	650/-
SC 53	10 x 120	50 Pcs	940/-





Cut Thread Saw Screw

Code	Size	Qty. Per Box	DPL ₹
CB 02	3.5 x 20	900 Pcs	670/-
CB 03	3.5 x 25	1000 Pcs	815/-
CB 06	4.0 x 30	500 Pcs	530/-
CB 07	4.0 x 35	500 Pcs	620/-
CB 08	4.0 x 40	500 Pcs	680/-
CB 09	4.0 x 50	500 Pcs	840/-
CB 10	5.0 x 60	250 Pcs	780/-
CB 11	5.0 x 70	250 Pcs	895/-

TELESCOPIC
CHANNEL

CENTURY®
Exclusive Hardware & Door Locks

Pocket Channel

Code	Size	DPL (in ₹)
PD01	12 Inches	890/-
PD02	14 Inches	1020/-
PD03	16 Inches	1140/-
PD04	18 Inches	1280/-
PD05	20 Inches	1400/-



SS Soft Close Channel

Code	Size	DPL (in ₹)
CP81	10 Inches	890/-
CP82	12 Inches	1010/-
CP83	14 Inches	1140/-
CP84	16 Inches	1270/-
CP85	18 Inches	1390/-
CP86	20 Inches	1520/-

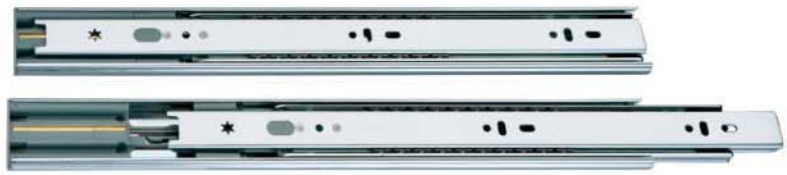

SS Telescopic Channel

Code	Size	DPL (in ₹)
CP41	10 Inches	640/-
CP42	12 Inches	770/-
CP43	14 Inches	890/-
CP44	16 Inches	1020/-
CP45	18 Inches	1150/-
CP46	20 Inches	1280/-



Soft Close Channel

Code	Size	DPL (in ₹)
CP47	10 Inches	740/-
CP48	12 Inches	830/-
CP49	14 Inches	930/-
CP50	16 Inches	1030/-
CP51	18 Inches	1130/-
CP52	20 Inches	1230/-



TELESCOPIC
CHANNEL

CENTURY®
Exclusive Hardware & Door Locks

Telescopic Channel (Zinc)

Code	Size	DPL (in ₹)
CP53	8 Inches	315/-
CP54	10 Inches	315/-
CP55	12 Inches	378/-
CP56	14 Inches	441/-
CP57	16 Inches	504/-
CP58	18 Inches	567/-
CP59	20 Inches	630/-
CP60	22 Inches	693/-
CP61	24 Inches	756/-
CP62	30 Inches	945/-
CP63	36 Inches	1134/-



Black Telescopic Channel (Black)

Code	Size	DPL (in ₹)
CP64	8 Inches	315/-
CP65	10 Inches	315/-
CP66	12 Inches	378/-
CP67	14 Inches	441/-
CP68	16 Inches	504/-
CP69	18 Inches	567/-
CP70	20 Inches	630/-
CP71	22 Inches	693/-
CP72	24 Inches	756/-
CP73	30 Inches	945/-
CP74	36 Inches	1134/-



Base Mounted Channel

Code	Size	DPL (in ₹)
CP75	10 Inches	1550/-
CP76	12 Inches	1660/-
CP77	14 Inches	1770/-
CP78	16 Inches	1890/-
CP79	18 Inches	2010/-
CP80	20 Inches	2110/-





Black Soft Close Telescopic

Code	Size	DPL (in ₹)
CP87	10 Inches	740/-
CP88	12 Inches	830/-
CP89	14 Inches	930/-
CP90	16 Inches	1030/-
CP91	18 Inches	1130/-
CP92	20 Inches	1230/-



CP
CENTURY®
Exclusive Hardware & Door Locks

ALUMINIUM

PROFILES



CENTURY®
Exclusive Hardware & Door Locks

G Profile



Finish	Length	Code	DPL
Black Matt	3 Mtr.	AP001	2420



Finish	Length	Code	DPL
Rose Gold	3 Mtr.	AP002	2600



Finish	Length	Code	DPL
Gold	3 Mtr.	AP003	2600

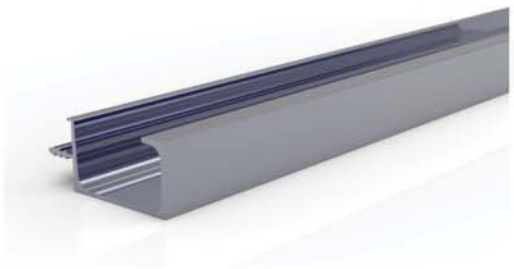

Finish	Length	Code	DPL
Saffire Grey	3 Mtr.	AP004	2600



Finish	Length	Code	DPL
CP	3 Mtr.	AP005	2570



Finish	Length	Code	DPL
Anodized Matt	3 Mtr.	AP006	2240

CENTURY®
Exclusive Hardware & Door Locks

F Profile



Finish	Length	Code	DPL
Black Matt	3 Mtr.	AP011	2590/-



Finish	Length	Code	DPL
Rose Gold	3 Mtr.	AP012	2790/-



Finish	Length	Code	DPL
Gold	3 Mtr.	AP013	2790/-

CP CENTURY®
Exclusive Hardware & Door Locks



Glass Frame Profile

Code	Finish	Length	DPL (in ₹)
AP016	Black Matt	3 Mtr.	2820/-
AP017	Rose Gold	3 Mtr.	3050/-
AP018	Gold	3 Mtr.	3050/-
AP019	CP	3 Mtr.	3000/-
AP020	Anodized Matt	3 Mtr.	2620/-



Glass Handle Profile

Code	Finish	Length	DPL (in ₹)
AP026	Black Matt	3 Mtr.	3750/-
AP027	Rose Gold	3 Mtr.	4050/-
AP028	Gold	3 Mtr.	4050/-
AP029	CP	3 Mtr.	4000/-
AP030	Anodized Matt	3 Mtr.	3490/-



New Glass Handle Profile

Code	Finish	Length	DPL (in ₹)
AP036	Black Matt	3 Mtr.	3310/-
AP037	Rose Gold	3 Mtr.	3570/-

CENTURY®
Exclusive Hardware & Door Locks

C Gola Profile

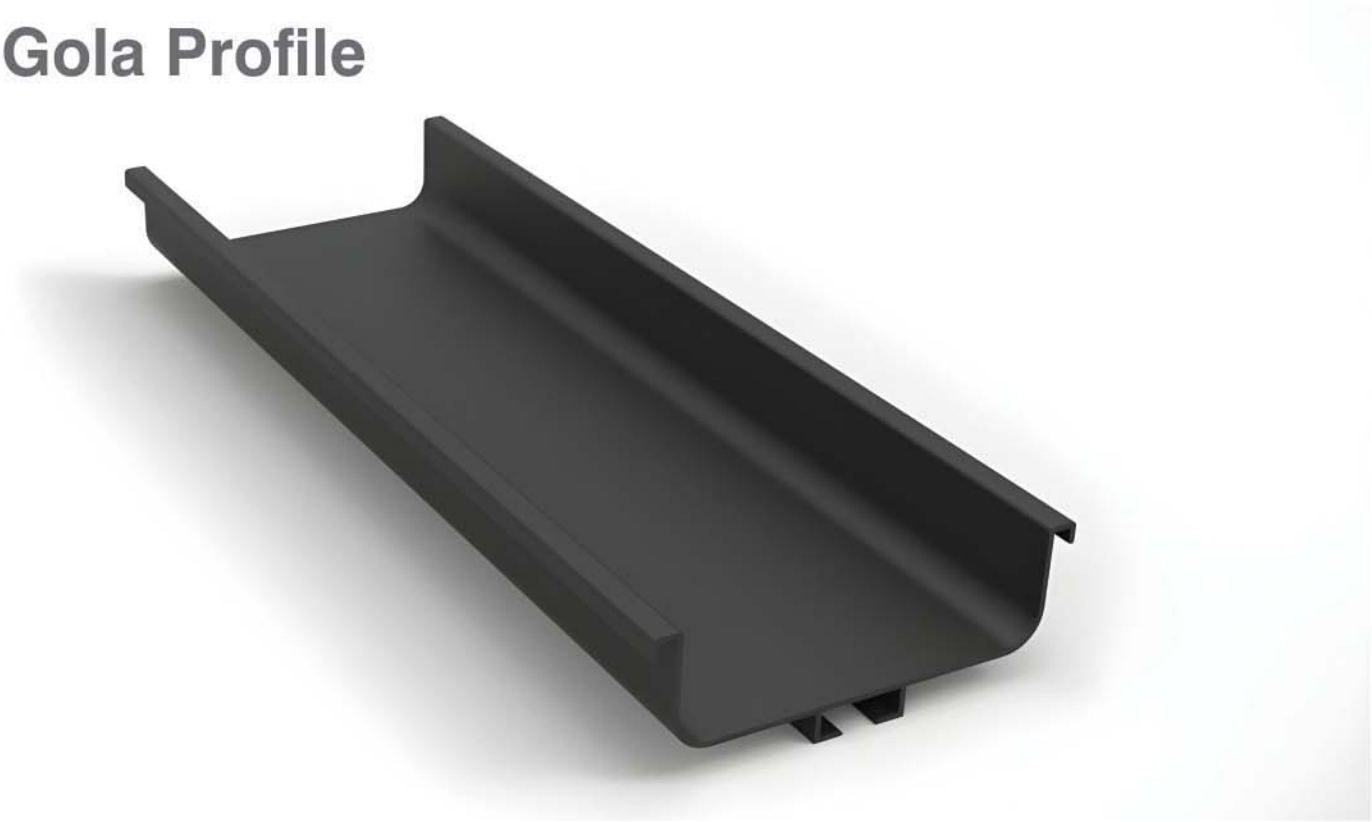

Finish	Length	Code	DPL
Black Matt	3 Mtr.	AP051	2330/-



Finish	Length	Code	DPL
Rose Gold	3 Mtr.	AP052	2510/-



Finish	Length	Code	DPL
Gold	3 Mtr.	AP053	2510/-

CENTURY®
Exclusive Hardware & Door Locks

J Gola Profile



Finish	Length	Code	DPL
Black Matt	3 Mtr.	AP061	1870/-



Finish	Length	Code	DPL
Rose Gold	3 Mtr.	AP062	2020/-



Finish	Length	Code	DPL
Gold	3 Mtr.	AP063	2020/-

CP CENTURY®
Exclusive Hardware & Door Locks



End Cap

Code	Finish	DPL (in ₹)
AP091	Black Matt	70/-
AP092	Rose Gold	70/-
AP093	Gold	70/-
AP094	Saffire Grey	70/-
AP095	CP	70/-
AP096	Anodized Matt	70/-



Profile Connector

Code	Finish	DPL (in ₹)
CP151	Matt	140/-

WARDROBE
FITTINGS

CENTURY®
Exclusive Hardware & Door Locks





Pants Pull Out Rack
Colour Available : Coffee & Grey

Code	Size (mm)	DPL (in ₹)
WF001	600	8700/-
WF002	900	10600/-





Jewellery Pull Out Rack
Colour Available : Coffee & Grey

Code	Size (mm)	DPL (in ₹)
WF003	600	13600/-
WF004	900	16500/-





Leather Storage Pullout Box
Colour Available : Coffee & Grey

Code	Size (mm)	DPL (in ₹)
WF005	600	14000/-
WF006	900	17000/-

WARDROBE
FITTINGS

CENTURY®
Exclusive Hardware & Door Locks





Lingerie Pull Out Box
Colour Available : Coffee & Grey

Code	Size (mm)	DPL (in ₹)
WF007	600	14500/-
WF008	900	17500/-

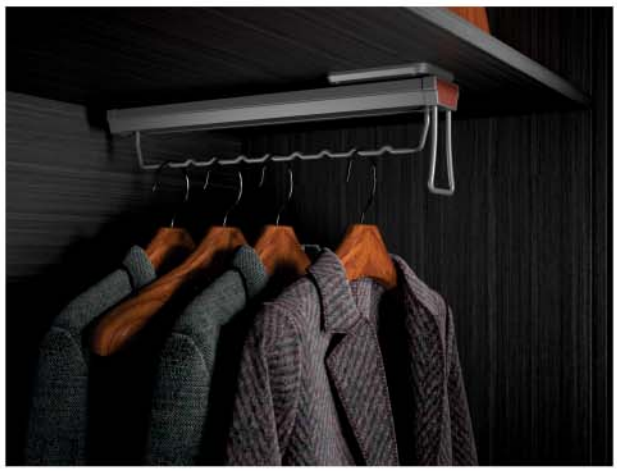



Clothes Pull Out Holder
Colour Available : Aluminium-Grey

Code	Size (mm)	DPL (in ₹)
WF009	500	5500/-





Leather Trouser Pull Out Box
Colour Available : Aluminium-Grey
Hanger : 8 Hanger

Code	Size (mm)	DPL (in ₹)
WF010	500	7250/-

WARDROBE
FITTINGS

CENTURY®
Exclusive Hardware & Door Locks





Tie Pull Out Rack
Colour Available : Grey

Code	Size (mm)	DPL (in ₹)
WF011	300	1900/-

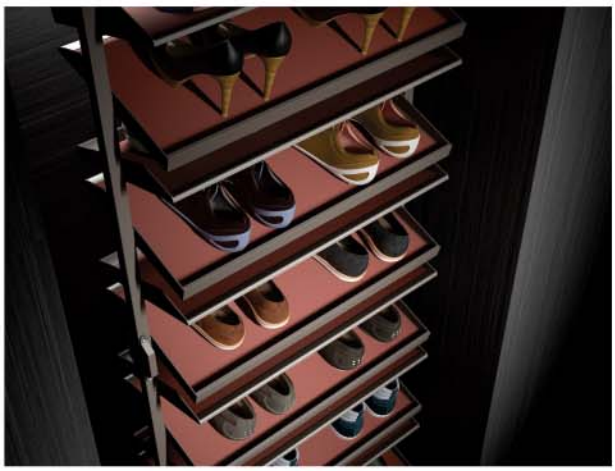



Shoe Rack-180° (6 Layer)
Colour Available : Coffee

Code	Size (mm)	DPL (in ₹)
WF012	800	36500/-





Clothes Rack Pull Down
Colour Available : Moka

Code	Size (mm)	Wt. Capacity	DPL (in ₹)
WF013	800-1100	20 Kgs	5000/-

WARDROBE
FITTINGS

CENTURY®
Exclusive Hardware & Door Locks



Telescopic Iron Board
Colour Available : Grey

Code	Size (mm)	DPL (in ₹)
WF019	400	9200/-





Wardrobe Mirror Pull Out
Colour Available : Olive Brown

Code	Size (mm)	DPL (in ₹)
WF020	350	11000/-



Leather & Aluminium Tube
Colour Available : Coffee-Grey

Code	Size	DPL (in ₹)
WF021	3 mtr.	2480/-



Tube Holder
Colour Available : Grey

Code	Size (mm)	DPL (in ₹)
WF022	20	450/- P. Set

DOOR CLOSERS

CP CENTURY®
Exclusive Hardware & Door Locks







Code	Door Weight	Door Width	Finish	Lifecycle	DPL (in ₹)
DC001	25-45Kgs	500-800mm	Silver	300000	1440/-
DC002	45-65Kgs	600-950mm	Silver	300000	1580/-
DC003	60-90Kgs	600-1100mm	Silver	300000	2230/-



Code	Door Weight	Door Width	Finish	Lifecycle	DPL (in ₹)
DC004	45-65Kgs	600-950mm	Silver	300000	1820/-

CONCEALED DOOR CLOSERS

CP CENTURY®
Exclusive Hardware & Door Locks



Applicable for Timber & Metal doors

Code	Door Weight	Finish	Lifecycle	DPL (in ₹)
DC016	45-65Kgs	Silver	300000	3770/-
DC017	65-85Kgs	Silver	300000	3830/-

PELMET DOOR CLOSERS



DC006



DC007



DC008

Code	Door Weight	Door Width	Finish	Lifecycle	DPL (in ₹)
DC006	60-90Kgs	1000mm	Silver	300000	2960/-
DC007	60-90Kgs	1000mm	Black	300000	3050/-
DC008	60-90Kgs	1000mm	Antique	300000	3800/-

STOPPER



CP CENTURY®
Exclusive Hardware & Door Locks

STOP THE UNSTOPPABLE

with casting single door stopper





- Ultra heavy design
- Step wise movement
- Double spring and double ball technology
- Five year warranty
- Lab tested virgin material used

CODE	FINISH	ITEM NAME	DPL	M/P
DF01	PVD GOLD	CASTING DOOR STOPPER	780	96 PCS
DF02	PVD R. GOLD	CASTING DOOR STOPPER	780	96 PCS
DF03	ANTIQUE	CASTING DOOR STOPPER	660	96 PCS
DF04	S.S	CASTING DOOR STOPPER	580	96 PCS
DF05	JET BLACK	CASTING DOOR STOPPER	660	96 PCS

POCKET FOLDING DOOR SLIDE (GERMAN)

CENTURY®
Exclusive Hardware & Door Locks

ITEM CODE : SS003

Technical Points:

- **Application:** Wooden door, aluminum frame door
- **Door Weight:** single door <30kg
- **Door width:** 250~500mm
- **Door thickness:** aluminum frame door 28 mm、Wooden door 18~25mm

Product Features:

- Folding and sliding opening and closing are realized, opening the entire cabinet space without obstruction, providing a comfortable and casual storage experi- ence.
- The capacity is up to 30 kg, greatly increasing the specification limit of the folding door.
- Folding hanging track structure design, the door never sinks



POCKET FOLDING DOOR SLIDE (GERMAN)

4 DOORS COMPLETE SET

(Suitable for large folding wooden doors)

CP CENTURY®
Exclusive Hardware & Door Locks

Standard Configuration

Fitting Description	Without Hinge
 Folding Hanging Roller	1
 Bottom Guiding Roller	1
 Stopper	1
 Plastic Hinge	3
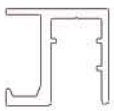 Upper Track	Select Suitable Length
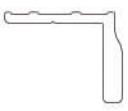 Under Track	Select Suitable Length
 Drilling Template	3



Pocket Folding Door Slide (German)

Code	Quantity	Finish	DPL (in ₹)
SS003	1 Set	Grey	12700/-

Upper & Under Track for SS003 (German)

Code	Size(mtr.)	Finish	DPL (in ₹)
SS004	2 mtr.	Aluminum Track	2950/-

TOPLINE SLIDING SYSTEM (GERMAN)

CP CENTURY®
Exclusive Hardware & Door Locks

ITEM CODE : SS001

Product Feature:

- Two-way damping device: A damping function exists while the door opening and door closing.
- Smooth, steady and silent movement.
- Anti-slipping-off mechanism to prevent door panel from skipping out of track and to ensure secure functionality.
- Door height and gap between doors are adjustable (suitable for door thickness:18-40mm).
- Reinforced structure design with maximum weight capacity 70kgs per door.

Technical Points:

- Applied to Wooden door, framed door, Aluminum-framed door,etc.
- Max loading capacity: 70kg
- Door width: ≥530mm

Product Applications

TV Cabinet

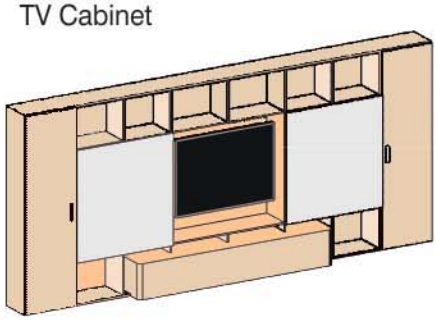

Wardrob

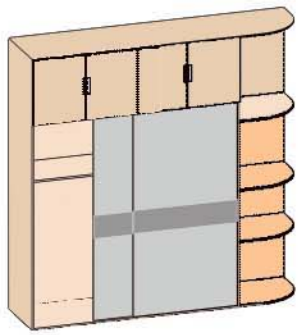

Cabinets

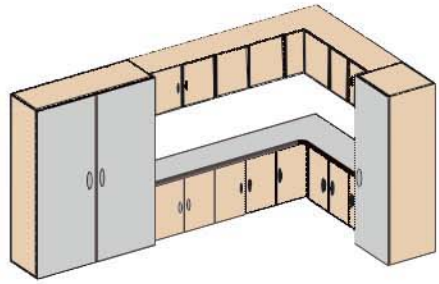





TOPLINE SLIDING SYSTEM (GERMAN)

Two Panels
Door with ≥ 530mm

CP CENTURY®
Exclusive Hardware & Door Locks

Hanging Sliding Door Fitting with Damper-for Outer Door

Top Wheel		1 Pair/set	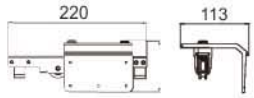
Bottom Wheel		1 Pair/set	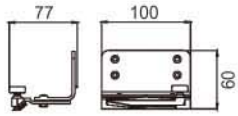

Hanging Sliding Door Fitting with Damper-for Inner Door

Top Wheel		1 Pair/set	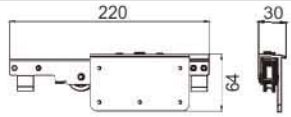
Bottom Wheel		1 Pair/set	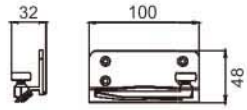
Dampers		4 Pcs/set	
Up Track		1 Pcs/set	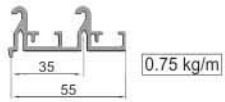
Bottom Track		1 Pcs/set	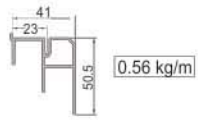

Decorative Profile for Outer Door

SS002		-	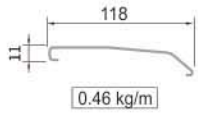

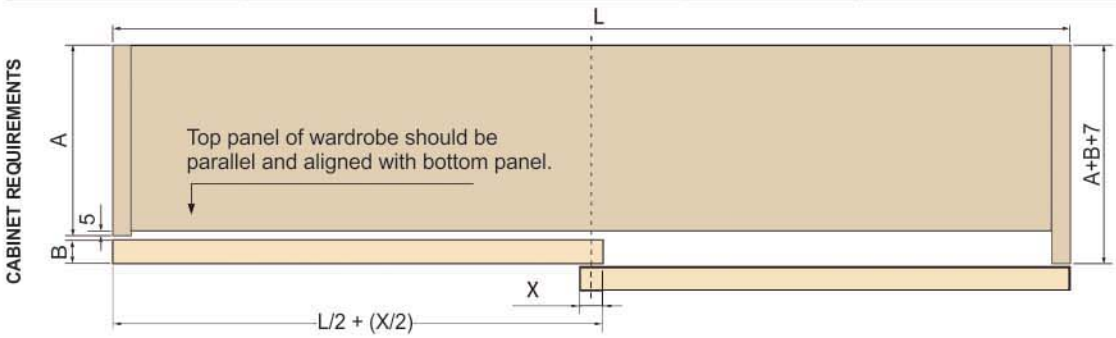

Topline Sliding System (German)

Code	Quantity	Finish	DPL (in ₹)
SS001	1 set (2 Door)	Grey	15000/-

Track for SS001 (German)

Code	Size	Finish	DPL (in ₹)
SS002	3 mtr.	Anodized Aluminium	10500/-

SILENT SLIDING SYSTEM (GERMAN)

CP CENTURY®
Exclusive Hardware & Door Locks

ITEM CODE : SS005

Product Feature:

- Surface mounted structure design (can match with aluminum frame).
- Damper automatic hook design, Automatic reset when out of hook.
- Elastic locking device, easier installation.
- Height difference floating function, sliding more stable and smooth.
- Brush device, clean the track when sliding, making sliding more smooth.
- High precision grade roller, stable, smooth and quiet sliding, long service time.

Technical Points:

- **Application:** Single and double wood sliding door, aluminum door
- **Adjustment performance:** Door panel installation height is adjustable
- **Door Weight:** single door≤50kg

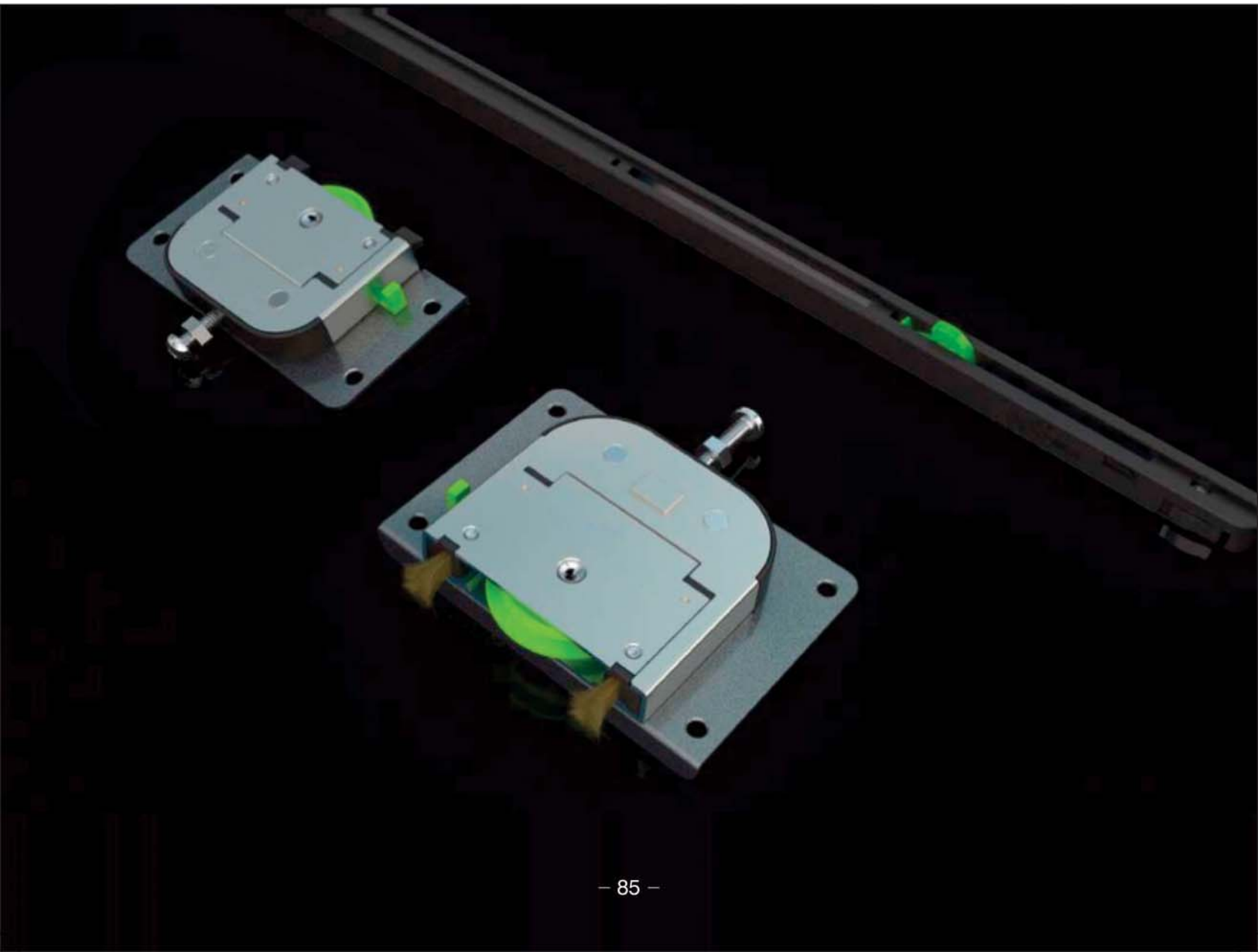

SILENT SLIDING SYSTEM (GERMAN)

CP CENTURY®
Exclusive Hardware & Door Locks

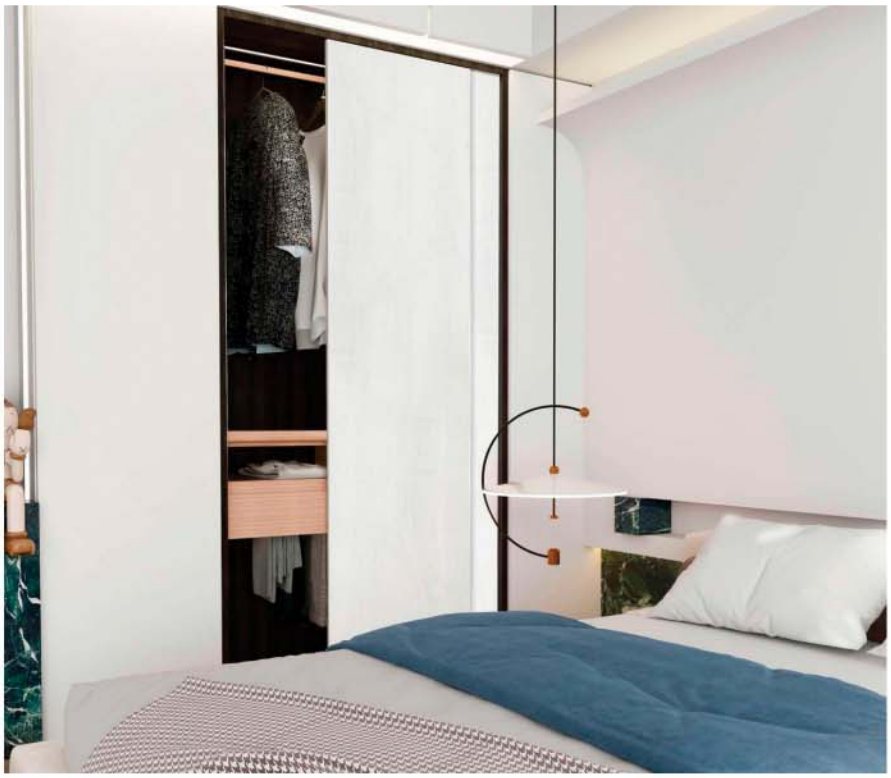

Standard Configuration

Fitting Description		2 Door with Damping
	Upper Roller	4
	Under Roller	4
	Buffer	4
	GB/ST4.2x16 Cross Recess Countersunk Head Self-Drilling Screw	32
	2.5 mm Allen Wrench	1

Silent Sliding System (German)
Colour Available : Grey

Code	Size(mtr.)	DPL (in ₹)
SS005	1 set (2 Door)	4620/-

DOUBLE TRACK SLIDING SYSTEM

CP CENTURY®
Exclusive Hardware & Door Locks







Double Track Sliding for SS005, SS010 & SS011
Colour Available : Matt

Code	Length	DPL (in ₹)
SS007	1.85 mtr.	2720/-
SS008	2.45 mtr.	3600/-
SS009	4 mtr.	5850/-

SLIDING ROLLER WITH DAMPER

CENTURY®
Exclusive Hardware & Door Locks

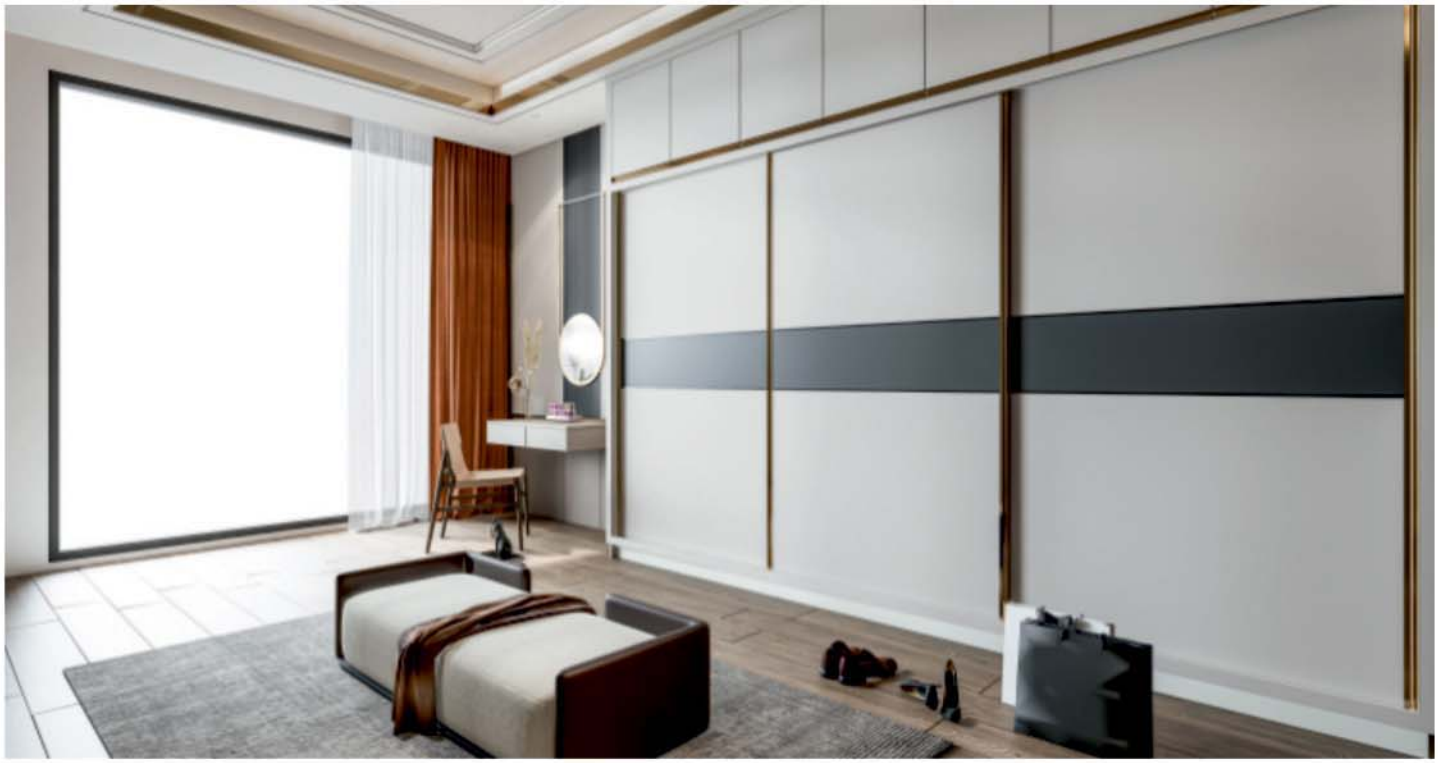





SLIDING ROLLER WITH DAMPER

Colour Available : Grey

Code	Quantity	Door Thickness	DPL (in ₹)
SS10	1 set	18-20mm	1750/-
SS11	1 set	21-25mm	1850/-

CENTURY®
Exclusive Hardware & Door Locks

PREMIUM WIRE SERIES
(WIRE THICKNESS 6MM)

PREMIUM WIRE SERIES
WIRE THICKNESS 6MM

MULTIPURPOSE BASKETS



SPACE WHERE
FUNCTION MEETS BEAUTY

MULTIPURPOSE BASKET

CP CENTURY®
Exclusive Hardware & Door Locks

PREMIUM WIRE SERIES
(WIRE THICKNESS 6MM)

PLAIN BASKET

Width	Depth	Height					₹
		Code	4"	Code	6"	Code	8"
15	20	PR01	2066	PR06	2850	PR11	3648
17	20	PR02	2449	PR07	3120	PR12	3893
19	20	PR03	2672	PR08	3288	PR13	4101
21	20	PR04	2885	PR09	3577	PR14	4182
24	20	PR05	3295	PR10	4071	PR15	4804

Size in Inches



PARTITION BASKET

Width	Depth	Code	Height	₹
			6"	
15	20	PR16	3512	
17	20	PR17	3694	
19	20	PR18	3836	
21	20	PR19	4144	
24	20	PR20	4612	

Size in Inches



CUP & SAUCER BASKET

Width	Depth	Code	Height	₹
			4"	
15	20	PR21	2701	
17	20	PR22	2785	
19	20	PR23	2913	
21	20	PR24	3217	
24	20	PR25	3655	

Size in Inches



MULTIPURPOSE BASKET

CENTURY®
Exclusive Hardware & Door Locks
PREMIUM WIRE SERIES
(WIRE THICKNESS 6MM)

PLATE & THALI BASKET

Width	Depth	Height			₹
		Code	Plate 6"	Code	Thali 8"
15	20	PR26	3032	PR31	3412
17	20	PR27	3011	PR32	3546
19	20	PR28	3424	PR33	3956
21	20	PR29	3616	PR34	4133
24	20	PR30	4137	PR35	4764

Size in Inches



VEGETABLE BASKET

Width	Depth	Code	Height	₹
			6"	
15	20	PR36	3299	
17	20	PR37	3489	
19	20	PR38	3567	
21	20	PR39	3780	
24	20	PR40	4738	

Size in Inches



CUTLERY BASKET GRAIN TROLLEY

CP CENTURY®
Exclusive Hardware & Door Locks

PREMIUM WIRE SERIES
(WIRE THICKNESS 6MM)



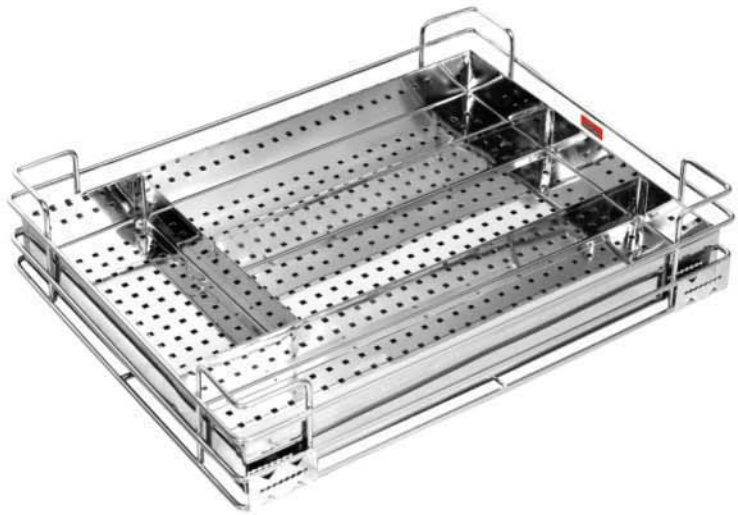

BOX CUTLERY

Width	Depth	Code	Height ₹
			4"
15	20	PR41	4401
17	20	PR42	4704
19	20	PR43	5257
21	20	PR44	5546
24	20	PR45	6483

Size in Inches

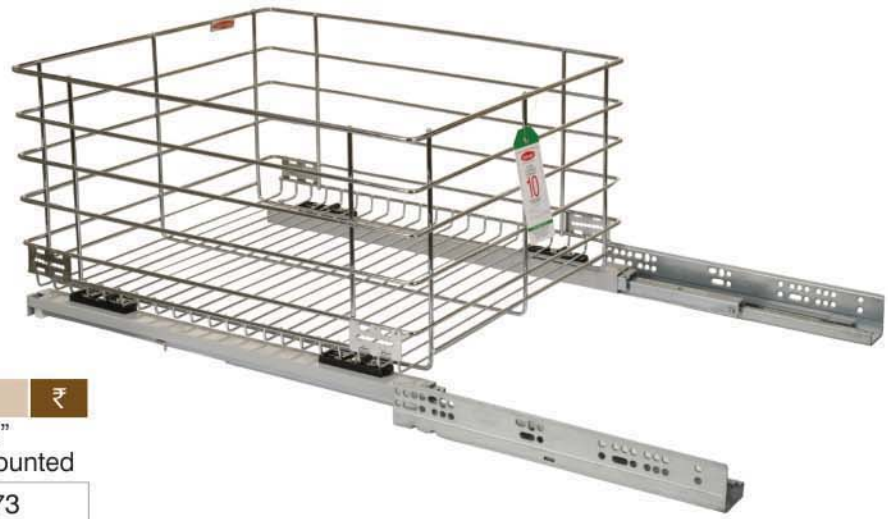

GRAIN TROLLEY

Width	Depth	Height ₹			
		Code	10" Trolley	Code	12" Base Mounted
15	20	PR46	4127	PR51	9673
17	20	PR47	4562	PR52	10333
19	20	PR48	4834	PR53	10880
21	20	PR49	4942	PR54	11048
24	20	PR50	5435	PR55	13656

Size in Inches

BOTTLE PULLOUT

CENTURY®
Exclusive Hardware & Door Locks

PREMIUM WIRE SERIES
(WIRE THICKNESS 6MM)



BOTTLE PULLOUT 2 SHELVES

Width	Depth	Height	₹
		Code	18" 2 Shelves
4	20	PR56	3170
6	20	PR57	3624
8	20	PR58	3925
12	20	PR59	4377

Size in Inches



BOTTLE PULLOUT 3 SHELVES

Width	Depth	Height	₹
		Code	21" 3 Shelves
6	20	PR63	5345
8	20	PR64	5887
12	20	PR65	6491

Size in Inches



Insert - Cup & Saucer

Code	₹
PR69	1722



Insert - Plate

Code	₹
PR70	1767



Insert - Thali

Code	₹
PR71	1811

CENTURY®
Exclusive Hardware & Door Locks

ULTRA WIRE SERIES
(WIRE THICKNESS 5MM)

ULTRA WIRE SERIES
WIRE THICKNESS 5MM

MULTIPURPOSE BASKETS



STEP INTO YOUR OWN MASTERPIECE

MULTIPURPOSE BASKET

CENTURY®
Exclusive Hardware & Door Locks

ULTRA WIRE SERIES
(WIRE THICKNESS 5MM)

PLAIN BASKET

Width	Depth	Height					₹
		Code	4"	Code	6"	Code	8"
15	16	UL01	1739	UL12	2335	UL23	2761
15	18	UL02	1759	UL13	2524	UL24	2903
15	20	UL03	1790	UL14	2588	UL25	3108
17	16	UL04	2004	UL15	2634	UL26	2935
17	18	UL05	2272	UL16	2635	UL27	3187
17	20	UL06	2304	UL17	2793	UL28	3282
19	20	UL07	2540	UL18	3077	UL29	3597
21	18	UL08	2588	UL19	3061	UL30	3582
21	20	UL09	2698	UL20	3219	UL31	3771
24	20	UL10	3124	UL21	3739	UL32	4339
27	20	UL11	3361	UL22	3992	UL33	4607

Size in Inches





PARTITION BASKET

Width	Depth	Code	Height ₹
			6"
15	16	-	-
15	18	UL35	2919
15	20	UL36	3093
17	16	-	-
17	18	UL38	3093
17	20	UL39	3266
19	20	UL40	3534
21	18	UL41	3550
21	20	UL42	3739
24	20	UL43	4213

Size in Inches

CUP & SAUCER BASKET

Width	Depth	Code	Height ₹
			4"
15	16	UL44	2035
15	18	UL45	2193
15	20	UL46	2382
17	16	UL47	2256
17	18	UL48	2430
17	20	UL49	2603
19	20	UL50	2682
21	18	UL51	2666
21	20	UL52	2840
24	20	UL53	3266
27	20	UL54	3313

Size in Inches



MULTIPURPOSE BASKET

CENTURY®
Exclusive Hardware & Door Locks

ULTRA WIRE SERIES
(WIRE THICKNESS 5MM)

PLATE & THALI BASKET

Width	Depth	Height			₹
		Code	Plate 6"	Code	Thali 8"
15	16	UL55	2304	UL66	2730
15	18	UL56	2446	UL67	2951
15	20	UL57	2572	UL68	3124
17	16	UL58	2398	UL69	2887
17	18	UL59	2619	UL70	3108
17	20	UL60	2745	UL71	3266
19	20	UL61	2872	UL72	3424
21	18	UL62	2824	UL73	3440
21	20	UL63	3250	UL74	3566
24	20	UL64	3739	UL75	4418
27	20	UL65	3913	UL76	4639

Size in Inches



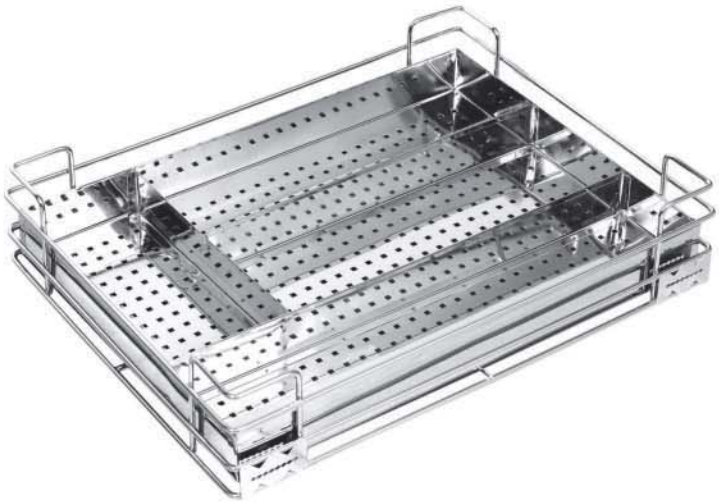

BOX CUTLERY

Width	Depth	Code	Height ₹
			4"
15	16	UL77	3328
15	18	UL78	3344
15	20	UL79	3794
17	16	UL80	3553
17	18	UL81	3906
17	20	UL82	4067
19	20	UL83	4582
21	18	UL84	4598
21	20	UL85	4887
24	20	UL86	5514
27	20	UL87	6366

Size in Inches

WIRE CUTLERY

Width	Depth	Code	Height ₹
			4"
15	16	UL88	3193
15	18	UL89	3324
15	20	UL90	3537
17	16	-	-
17	18	UL92	3520
17	20	UL93	3782
19	20	UL94	4503
21	18	-	-
21	20	UL96	4748
24	20	UL97	5649
27	20	-	-

Size in Inches



MULTIPURPOSE BASKET

CP CENTURY®
Exclusive Hardware & Door Locks

ULTRA WIRE SERIES
(WIRE THICKNESS 5MM)



VEGETABLE BASKET

Width	Depth	Code	Height ₹
			6"
15	16	UL99	2194
15	18	UL100	2898
15	20	UL101	2505
17	16	-	-
17	18	UL103	2996
17	20	UL104	2702
19	20	UL105	3029
21	18	-	-
21	20	UL107	3176
24	20	UL108	3471

Size in Inches

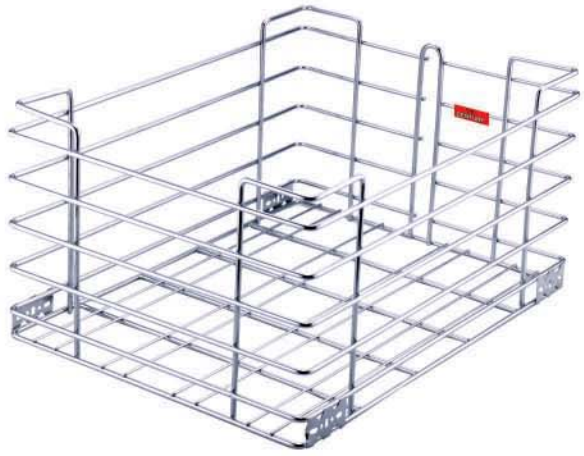

GRAIN TROLLEY

Width	Depth	Code	Height ₹
			10" Trolley
15	16	UL109	3203
15	18	UL110	3424
15	20	UL111	3566
17	16	UL112	3392
17	18	UL113	3582
17	20	UL114	3739
19	20	UL115	4071
21	18	UL116	4071
21	20	UL117	4339
24	20	UL118	5002
27	20	UL119	5333

Size in Inches



GRAIN TROLLEY WITH BASE MOUNTED

Width	Depth	Code	Height ₹
			12" Trolley with Base
15	20	UL120	7734
17	20	UL121	7907
19	20	UL122	8239
21	20	UL123	8507
24	20	UL124	9169

Size in Inches

BOTTLE PULLOUT & CAROUSEL

CP CENTURY®
Exclusive Hardware & Door Locks

ULTRA WIRE SERIES
(WIRE THICKNESS 5MM)



BOTTLE PULLOUT 2 SHELVES

Width	Depth	Height			₹
		Code	18" 2 Shelves	Code	with Mechanism
4	20	UL125	2714	-	-
6	16	UL126	2651	-	-
6	20	UL127	2998	UL133	7166
8	18	UL128	3313	-	-
8	20	UL129	3519	UL134	7686
10	20	UL130	3818	UL135	7986
11	20	UL131	3960	-	-

Size in Inches



BOTTLE PULLOUT 3 SHELVES

Width	Depth	Height			₹
		Code	21" 3 Shelves	Code	with Mechanism
4	20	UL137	3866	-	-
6	20	UL138	4323	UL143	8491
8	20	UL139	5112	UL144	9280
10	20	UL140	5554	UL145	9722
11	20	UL141	5727	-	-

Size in Inches

CAROUSEL ROUND

Width	Height				₹
	Code	Full Round	Code	¾Round	
18	UL147	4018	-	-	
20	UL148	5001	-	-	
22	-	-	UL149	5451	
24	-	-	UL150	6052	
26	-	-	-	-	
28	-	-	UL152	7219	
30	-	-	UL153	7469	

Size in Inches



PANTRY UNIT

CENTURY®
Exclusive Hardware & Door Locks

ULTRA WIRE SERIES
(WIRE THICKNESS 5MM)

Specifications:

Height	: 4ft - 6 ft
Depth	: 20”
Carcase	: 450mm / 600mm
Loading Capacity	: 100 kgs.

Contents:

SS Basket	: 8/12 Nos.
Top Channel	: 1 Nos.
Bottom Channel	: 1 Nos.
Adjustable Frame	: 1 Nos.
Connecting Lever	: 2 Nos.
Connecting Plate	: 1 Nos.
Frame	: 2 Nos.

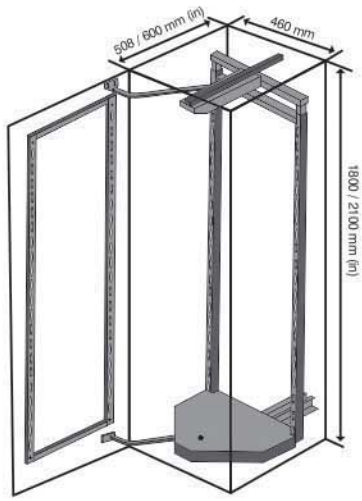

Cabinet	Height	Code	₹
4ft 450mm	4ft	UL155	21087
4ft 600mm	4ft	UL156	26199
6ft 450mm	6ft	UL157	25028
6ft 600mm	6ft	UL158	30199







ACCESSORIES

CENTURY®
Exclusive Hardware & Door Locks

ULTRA WIRE SERIES
(WIRE THICKNESS 5MM)



LADLE CRADLE

Code	₹
UL161	1225



G.T.P.T

Size	Code	₹	Code	Size	₹
18 inch	UL162	1931	UL167	28 inch	2920
20 inch	UL163	2122	UL168	30 inch	3128
22 inch	UL164	2298	UL169	32 inch	3303
24 inch	UL165	2553	UL170	36 inch	3734
26 inch	UL166	2745	-	-	-



RIGHT RACK

Size	Code	₹
12 inch	UL171	1331
18 inch	UL172	1736



ROLLING PIN HOLDER

Code	₹
UL173	1544

ACCESSORIES

CP
CENTURY®
Exclusive Hardware & Door Locks

ULTRA WIRE SERIES
(WIRE THICKNESS 5MM)



DETERGENT PULLOUT

Code	₹
UL174	3132



DETERGENT RACK

Code	₹
UL175	1832



PAPER & FOIL WITH CUTTER

Code	₹
UL176	2013



BIN HOLDER

Code	₹
UL177	788

ACCESSORIES

CP
CENTURY®
Exclusive Hardware & Door Locks

ULTRA WIRE SERIES
(WIRE THICKNESS 5MM)



USE ME

Code	₹
UL178	1736



CYLINDER TROLLEY

Code	₹
UL179	1235

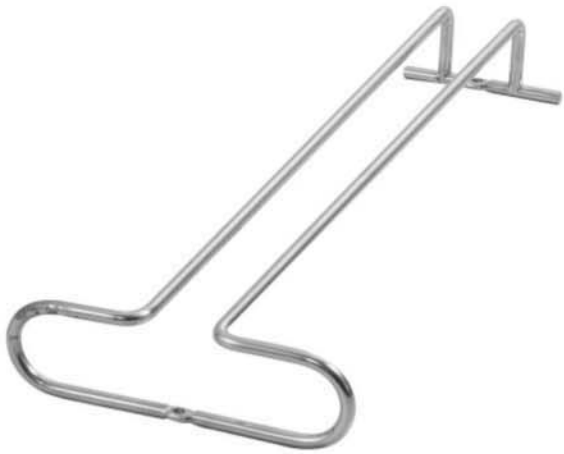

WINE GLASS HOLDER (SINGLE LINE)

Size	Code	₹
12 inch	UL180	847
18 inch	UL181	873



WINE GLASS HOLDER (DOUBLE LINE)

Size	Code	₹
12 inch	UL182	1161
18 inch	UL183	1257

CP

CENTURY®

Exclusive Hardware & Door Locks

CP Century Hardware Pvt. Ltd.

A-7/66,67,68 South Side, GT Road,
Industrial Area Ghaziabad - 201009

Email : info@cpcenturyhardware.com

Web.: www.cpcenturyhardware.com

Toll Free Number - 1800120007007

Authorised Dealer

Think Graphics#9899383139